

TECNOFLOOR®

INDUSTRIA CHIMICA

PAVIMENTI RESILIENTI A BASSO PESO SPECIFICO

FLOORDESIGN COLLECTION

COLLECTION N°

2

MADE IN ITALY



INTRODUZIONE

La prima collezione della FLOORDESIGN® nasce nel 1970 disegnata da Architetti e Stilisti italiani di fama internazionale.

Da allora ad oggi si è arricchita di molti disegni dai differenti stili, che rappresentano le tendenze dei vari periodi e testimoniano l'internazionalità della collezione.

Per non rinunciare al piacere di offrire la più vasta gamma in assoluto di disegni (182) e varianti colore (1300), abbiamo pensato, per ragioni di economicità produttive, di suddividerli come segue:

Catalogo	Tipo/ sistema di stampa	Numero colori per disegno	Numero disegni	Minimo d'ordine
Coll. nr. 1	Chimico/cilindri	2	40	100 mq
Coll. nr. 2	Chimico/ computerizzata	4 / 8	37	100 mq
Coll. nr. 3	Chimico/cilindri	3 / 5	45	400 mq
Coll. nr. 4	Chimico/cilindri	6 / 8	60	800 mq



INTRODUCTION

The first FLOORDESIGN® collection was born in 1970 designed by Italian Architects and Designers of worldwide fame.

Since then on it was enriched with many designs of different styles, which represent the trends of several times and testify the internationality of the collection.

In order to not renounce to the pleasure of offering the absolutely widest range of designs (182) and colours (1300), we thought to divide them as follows, due to production economy:

Catalogue	Type / print system	Colours number per design	Designs number	Minimum order
Coll. nr. 1	Chemical/cylinders	2	40	100 s. qm
Coll. nr. 2	Chemical/ computerized	4 / 8	37	100 s. qm
Coll. nr. 3	Chemical/cylinders	3 / 5	45	400 s. qm
Coll. nr. 4	Chemical/cylinders	6 / 8	60	800 s. qm

COLLECTION N° 1

FLOREAL

LEAVES
TULIPANI

CLASSIC

ABACO
BREEZE
CORALLO
DERBY
GENTLEMAN
HONEYCOMB
HOTEL - CORSIA
IMPERIAL
ISIDORO
JUMBO
KING
LORD
PALACE
PALLE
PRINCE
SMERALDO
SQUARE
STAR
VIGA
ZAFFIRO

GEOMETRIC

ASTOR
EXCELSIOR
SKY

RETRO

ARABELLA
GIOIA 1
GRAFFIO
MOSAIC
NIRVANA
STRUCTURE

IMITATION

ACCORD
AGASSIN
DEJÉ
MAJESTIC
ROYAL
SIAM
TWIST
VIENNA
YLTA

COLLECTION N° 2

FLOREAL

ALLEGRIA
ARMONIA
ARMONIA FLO
FELICITÀ
FELICITÀ BIG
FELICITÀ BORDURE
PRELUDIO
REGALE
SIMPATIA
SINFONIA

CLASSIC

CAREZZA
DOLCEZZA
DOLCEZZA BIG
DOLCEZZA BORDURE
EMOZIONE
IMMENSITÀ
IMMENSITÀ BORDURE
MERAVIGLIA
MERAVIGLIA BORDURE
ROMANTICA
SONETTO

GEOMETRIC

BENESSERE
GIOCO
INTENSITÀ
INTIMITÀ
SAGGEZZA
SAPIENZA
SILENZIO 1

RETRO

ATTRAZIONE
CONCERTO
EBBREZZA
FIEREZZA
GIOIA 2
MALIZIA
RIFLESSO
ROMANZA
TRANQUILLITÀ

COLLECTION N° 3

FLOREAL

CLOVER
FLORAL
LAUB
VERONA

CLASSIC

CASINO
DOMINIK
DUKE
GIOIA 3
GAE
GALAXY
HILTON
HOPE
ISOTTA
LASER
MOSAICO
MOSS
NOBLE
ORSINI
PEPITA
QUEEN
SPIKE
SPOT
STRUTTURA
TIFFANY
WIND

GEOMETRIC

ASTER
COSMOS
DIAMANTE
FRESH
NOVI
RASTER 1123
RASTER 1124
SILENZIO 2

RETRO

ARMONIA
GRAZIA
LOTUS

IMITATION

BURMA
CANVAS
CHANCARD
MONACO
SAVOY
STRIPED
SUN
TARTAN
TRIANON

COLLECTION N° 4

FLOREAL

BEAUTY
FLÉUR
GAJETE
HARMONY
MELODY
PALERMO
PASSION
PETAL
RITZ
RITZ CORSIA
SPRING
VITALITY

CLASSIC

ANCONA
BADIN
CLASSIC
EDEN
GRAIN
MARISTELLA
METROPOLIS
MORESCO
PALLAS
RAVENNA
RIVA
SOHO
TUFT
TULA
TUNIS
TWEED
VENICE
WINDSOR
YORK

GEOMETRIC

QUADRO
QUASAR

RETRO

BISS
CAPRI
DISCO
FANTASY
FLORISSA
IRIS
LUNA
MESSINA
NAPOLI
OPTIK
RIALTO

IMITATION

ASCOT
CATANIA
DAVOS
GRANADA
GRANIT
MOSAIC
MURANO
PERSIEN
SALERNO
SIENA
SOFTWOOD
SORRENTO
TAORMINA
TAVELLE DI PROVENZA
TERRE TOSCANE
TOLEDO

INDICE/INDEX

FLOREAL

Des. ALLEGRIA	●	6 - 7
Des. ARMONIA	●	8 - 9
Des. ARMONIA FLO	●	10 - 11
Des. FELICITÀ	●	12 - 13
Des. FELICITÀ BIG	●	14 - 15
Des. FELICITÀ BORDURE	●	16 - 17
Des. PRELUDIO	●	18 - 19
Des. REGALE	●	20 - 21
Des. SIMPATIA	●	22 - 23
Des. SINFONIA	●	24 - 25

CLASSIC

Des. CAREZZA	●	26 - 27
Des. DOLCEZZA	●	28 - 29
Des. DOLCEZZA BIG	●	30 - 31
Des. DOLCEZZA BORDURE	●	32 - 33
Des. EMOZIONE	●	34 - 35
Des. IMMENSITÀ	●	36 - 37
Des. IMMENSITÀ BORDURE	●	38 - 39
Des. MERAVIGLIA	●	40 - 41
Des. MERAVIGLIA BORDURE	●	42 - 43
Des. ROMANTICA	●	44 - 45
Des. SONETTO	●	46 - 47

GEOMETRIC

Des. BENESSERE	●	48 - 49
Des. GIOCO	●	50 - 51
Des. INTENSITÀ	●	52 - 53
Des. INTIMITÀ	●	54 - 55
Des. SAGGEZZA	●	56 - 57
Des. SAPIENZA	●	58 - 59
Des. SILENZIO 1	●	60 - 61

RETRÒ

Des. ATTRAZIONE	●	62 - 63
Des. CONCERTO	●	64 - 65
Des. EBBREZZA	●	66 - 67
Des. FIEREZZA	●	68 - 69
Des. GIOIA 2	●	70 - 71
Des. MALIZIA	●	72 - 73
Des. RIFLESSO	●	74 - 75
Des. ROMANZA	●	76 - 77
Des. TRANQUILLITÀ	●	78 - 79

 Minimo d'ordine: 100 mq. +/- 5 % o solo +10%.

 Minimum quantity per order: 100 mq. +/- 5 % or just +10%.

 Rotolo/roll

BANCA COLORI/COLOUR LIST



HC 101 ivory



HC 102 beige



HC 103 earth



HC 104 moka



HC 205 powder



HC 206 roost



HC 207 red



HC 308 gold



HC 309 salmon



HC 310 bronze



HC 411 olive



HC 412 green



HC 413 mint



HC 414 china



HC 515 sky



HC 516 marine



HC 517 nordic



HC 518 royal



HC 619 silver



HC 620 dovegray



HC 621 smoke



HC 622 carbon



Stampa computerizzata
CHROMOJET

su richiesta:
Disegni personalizzati
Minimo d'ordine: 100 Mq.



Computerized printing
CHROMOJET

on request:
Personalized designs
Minimum quantity per order: 100 sq.m.



scale 1 : 1

scale 1:4,5



cm. 25,00

HC 0581 marine



HC 0582 bronze



HC 0583 earth



HC 0584 red



HC 0585 olive



HC 0586 royal



HC 0587 carbon

1	2	3	4	5	6	7	8
HC 516	HC 206	HC 207	HC 413	HC 412			
26,16%	31,05%	15,43%	24,21%	3,13%			

repeat design
cm. 81,92
cm. 50,55



scale 1 : 1

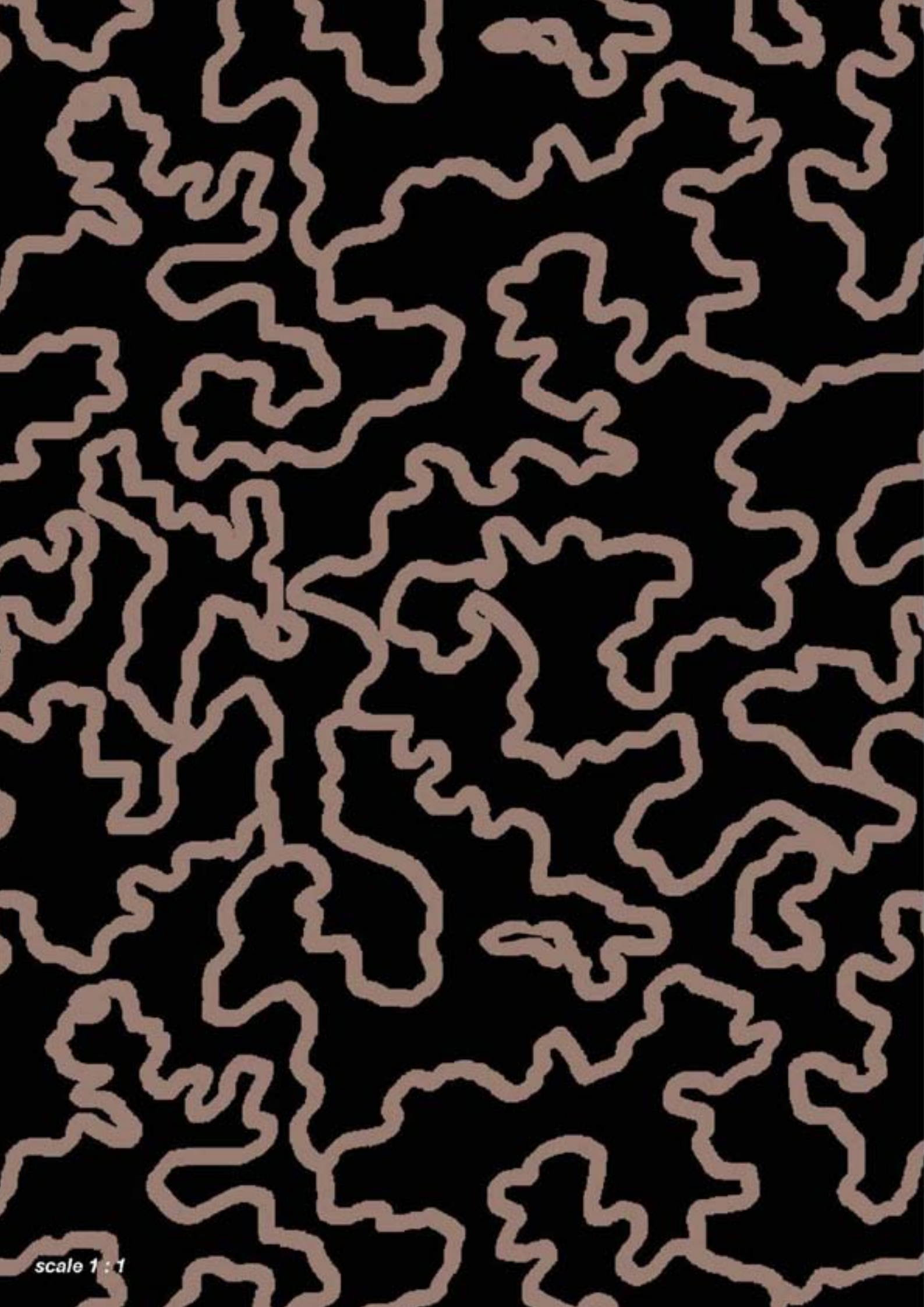

scale 1 : 1

Des. ARMONIA

scale 1:3,5

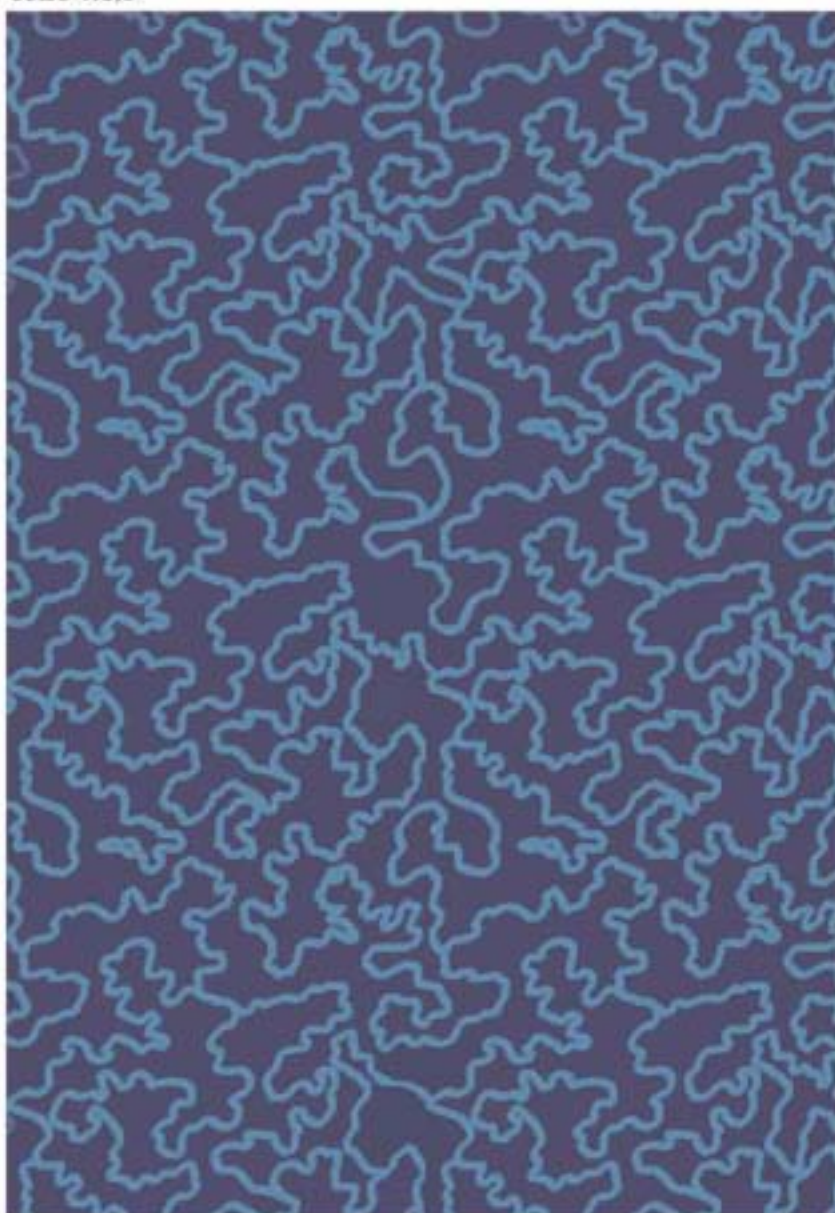

cm. 20,00

HC 0601 royal



HC 0602 earth



HC 0603 bronze



HC 0604 rost



HC 0605 red



HC 0608 olive



HC 0606 china



HC 0607 marine



HC 0609 smoke



HC 0610 carbon

1	2	3	4	5	6	7	8
HC 518 81,73%	HC 515 18,27%						



scale 1: 1

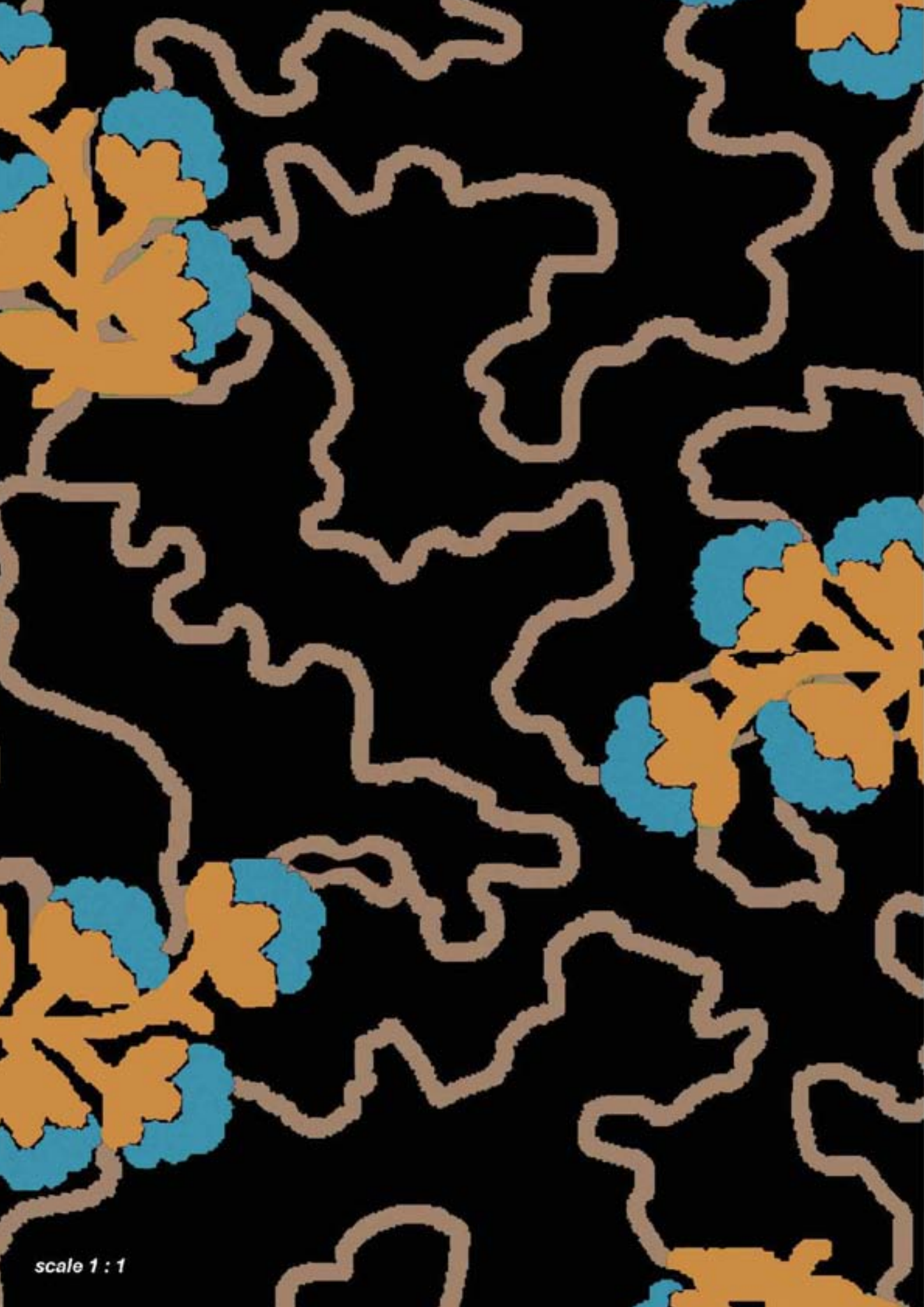

scale 1 : 1

Des. ARMONIA FLO

scale 1:5



cm. 33,68

HC 0721 royal



HC 0722 earth

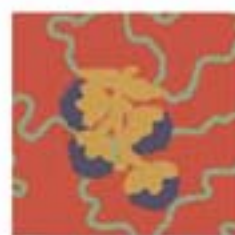

HC 0723 bronze



HC 0724 rost

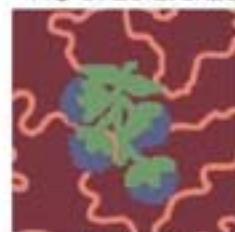

HC 0725 red



HC 0728 olive



HC 0726 china



HC 0727 marine



HC 0729 smoke



HC 0730 carbon

1	2	3	4	5	6	7	8
HC 518	HC 515	HC 411	HC 206				
63,15%	11,24%	13,29%	12,32%				

repeat design

cm. 33,68

cm. 33,68



scale 1: 1



scale 1 : 1

scale 1:12

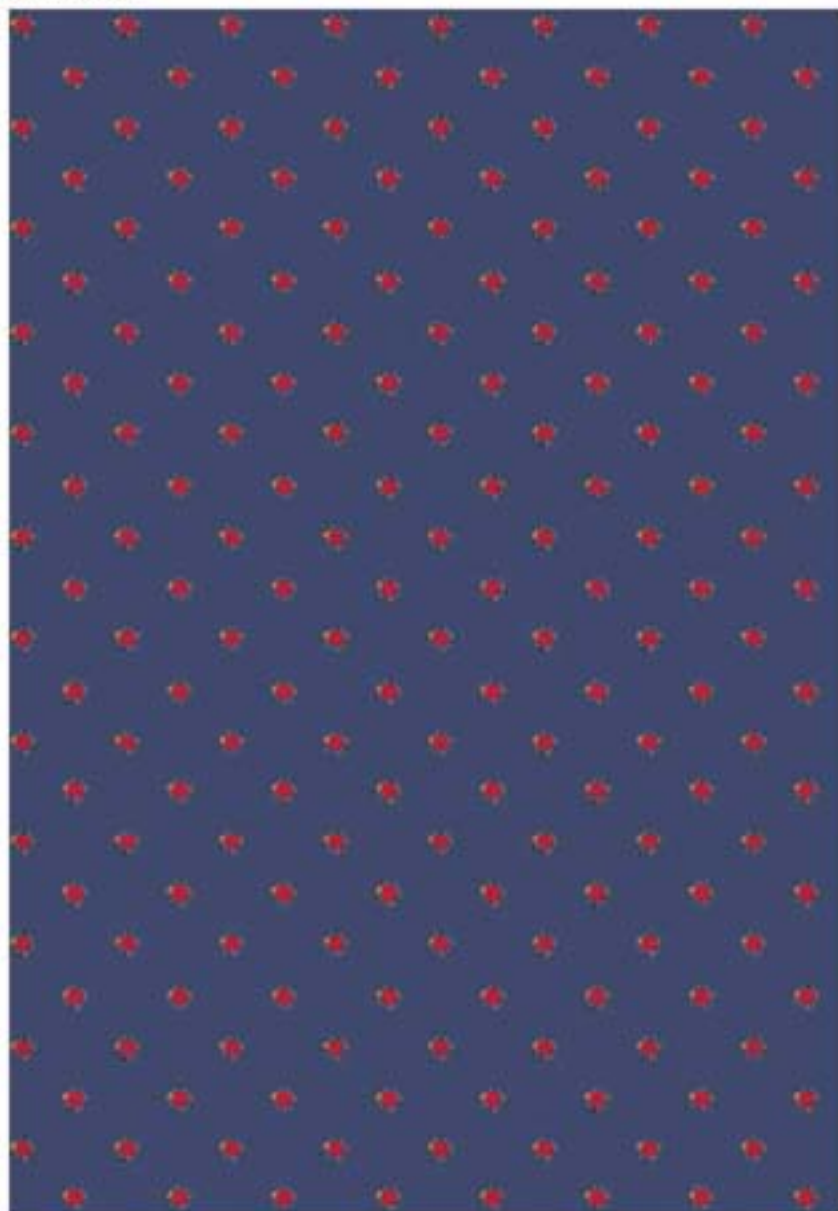

cm. 100,00

HC 0841 marine



HC 0842 beige



HC 0843 bronze



HC 0848 gold



HC 0844 red



HC 0845 olive



HC 0849 green

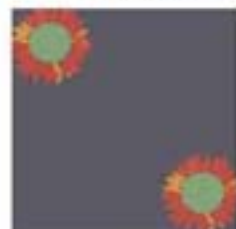

HC 0846 royal



HC 0847 smoke



HC 0850 carbon

1	2	3	4	5	6	7	8
HC 516	HC 517	HC 206	HC 308				
69,03%	15,14%	12,15%	3,68%				

repeat design

cm. 16,84

cm. 16,84



scale 1: 1



scale 1 : 1

scale 1:12



cm. 100,00

HC 0961 marine



HC 0962 beige



HC 0963 bronze



HC 0968 gold



HC 0964 red



HC 0965 olive



HC 0969 green



HC 0966 royal



HC 0967 smoke



HC 0970 carbon

1	2	3	4	5	6	7	8
HC 518	HC 517	HC 206	HC 308				
58,15%	19,10%	15,24%	6,43%				

repeat design
cm. 67,36
cm. 67,36



scale 1: 1



scale 1 : 1

scale 1:18,2

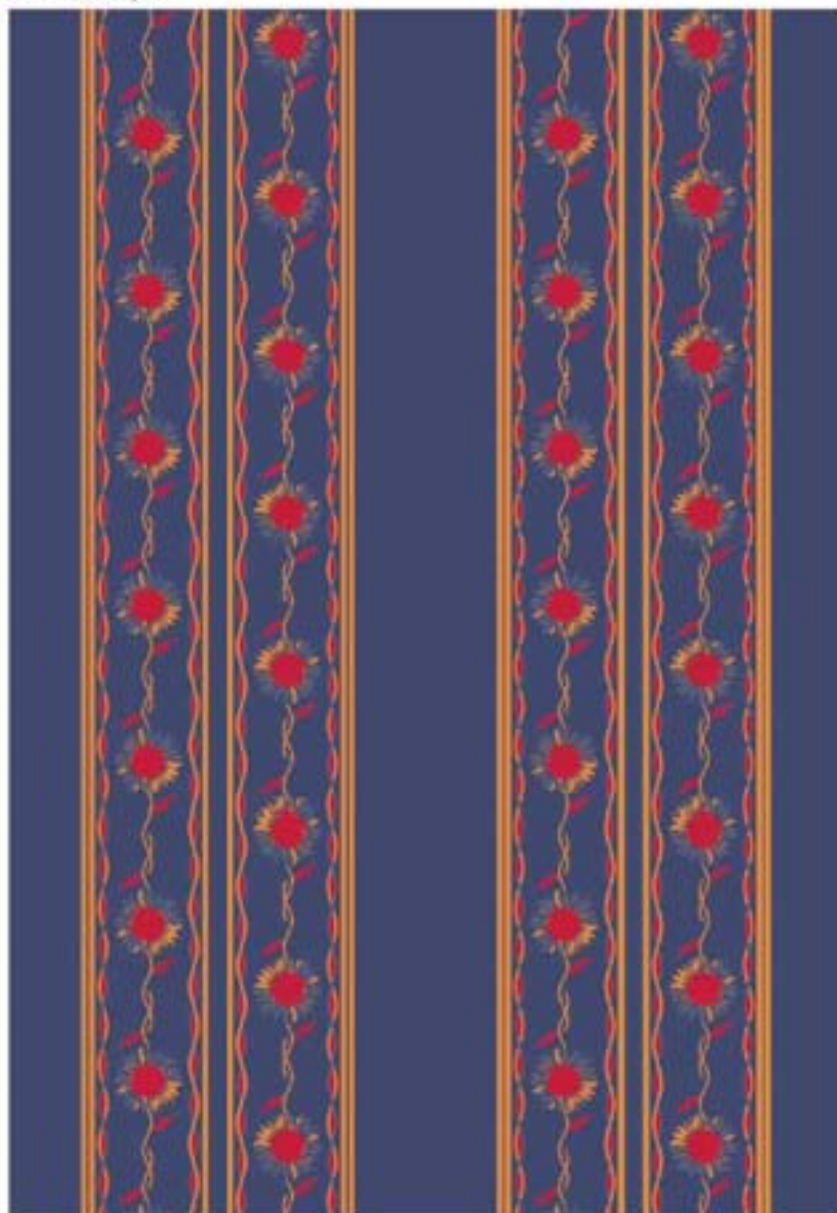

— cm. 50,00 —



|



|



HC 1081 marine



HC 1082 beige



HC 1083 bronze



HC 1088 gold



HC 1084 red



HC 1085 olive



HC 1089 green



HC 1086 royal



HC 1087 smoke



HC 1090 carbon

1	2	3	4	5	6	7	8
HC 518 73,18%	HC 517 7,19%	HC 206 6,28%	HC 308 13,35%				

repeat design
cm. 50,00
cm. 39,00



scale 1: 1



scale 1 : 1

scale 1:3,8



cm. 20,00

Hc 0101 marine



HC 0102 moka



HC 0103 bronze



HC 0104 olive



HC 0105 red



HC 0106 smoke



HC 0107 carbon

1	2	3	4	5	6	7	8
HC 518	HC 411	HC 517	HC 515	HC 413	HC 309		
43,21%	28,45%	10,71%	6,37%	8,48%	2,78%		
<p>repeat design</p> <p>cm. 20,22</p> <p>cm. 20,22</p>							



scale 1: 1



scale 1 : 1

scale 1:6



cm. 33,68

HC 0161 marine



HC 0462 ivory



HC 0463 bronze



HC 0464 powder



HC 0465 red



HC 0466 china



HC 0467 smoke

1	2	3	4	5	6	7	8
HC 516	HC 517	HC 413	HC 412				
44,63%	48,80%	7,45%	1,32%				

cm. 24,55

cm. 33,68



scale 1 : 1



scale 1 : 1

scale 1:3



cm. 20,00

HC 0221 marino



HC 0222 earth



HC 0223 bronze



HC 0224 red



HC 0225 gold



HC 0226 china



HC 0227 royal

1	2	3	4	5	6	7	8
HC 518	HC 517	HC 103	HC 308				
49,16%	11,24%	19,06%	20,52%				

repeat design	↑ cm. 12,29 ↓
← cm. 20,22 →	

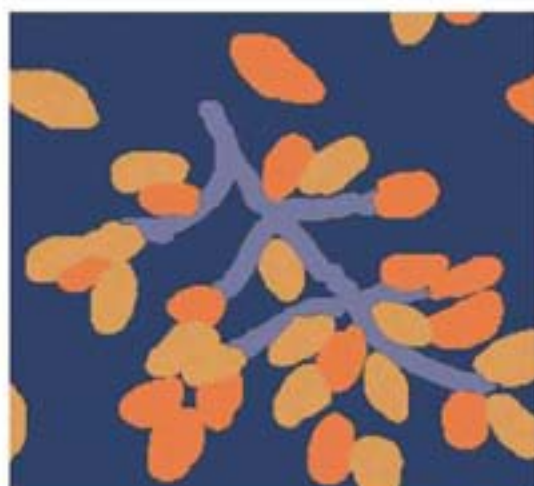

scale 1: 1



scale 1 : 1

scale 1:6

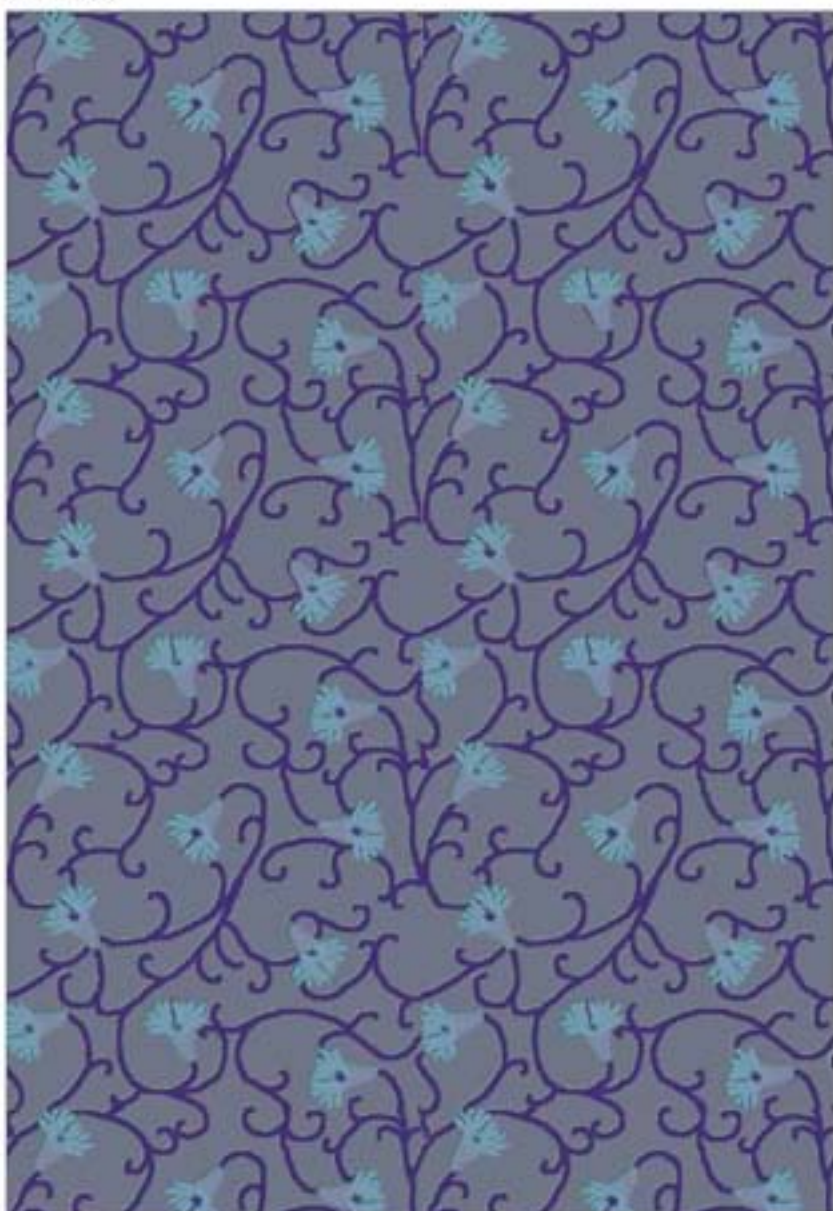

cm. 33,68

HC 0341 royal



HC 0342 bronze



HC 0344 olive



HC 0343 red



HC 0345 smoke

1	2	3	4	5	6	7	8
HC 518	HC 516	HC 517	HC 515				
50,45%	28,80%	9,23%	11,52%				

repeat design

cm. 33,68

cm. 30,75



scale 1: 1



scale 1 : 1

scale 1:7,2



cm. 10,00

HC 5811 red



HC 5842 beige

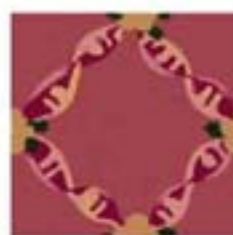

HC 5843 rost



HC 5844 olive



HC 5845 royal



HC 5846 marine

1	2	3	4	5	6	7	8
HC 207	HC 518	HC 308	HC 102	HC 309	HC 413	HC 205	HC 412
48,76%	12,56%	5,26%	2,45%	7,54%	6,23%	11,15%	6,03%

repeat design

cm. 20,22

cm. 20,22



scale 1: 1

scale 1:5,5

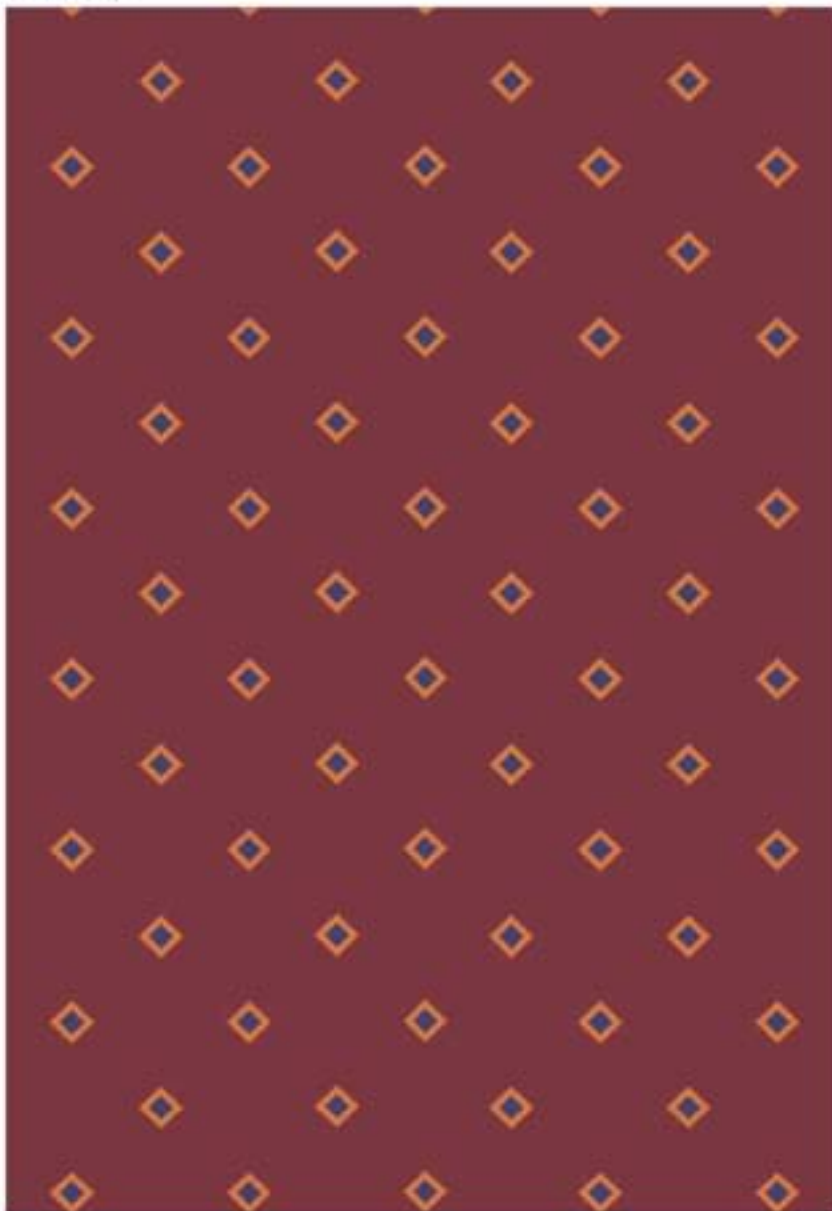

cm. 45,00

HC 5101 red



HC 5102 beige



HC 5103 bronze



HC 5104 olive



HC 5108 green



HC 5105 royal



HC 5106 marine

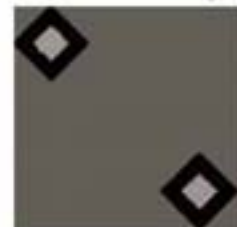

HC 5107 smoke



HC 5109 carbon

1	2	3	4	5	6	7	8
HC 207	HC 308	HC 517					
74,58%	19,27%	6,15%					

repeat design
cm. 12,63
cm. 12,63



scale 1: 1

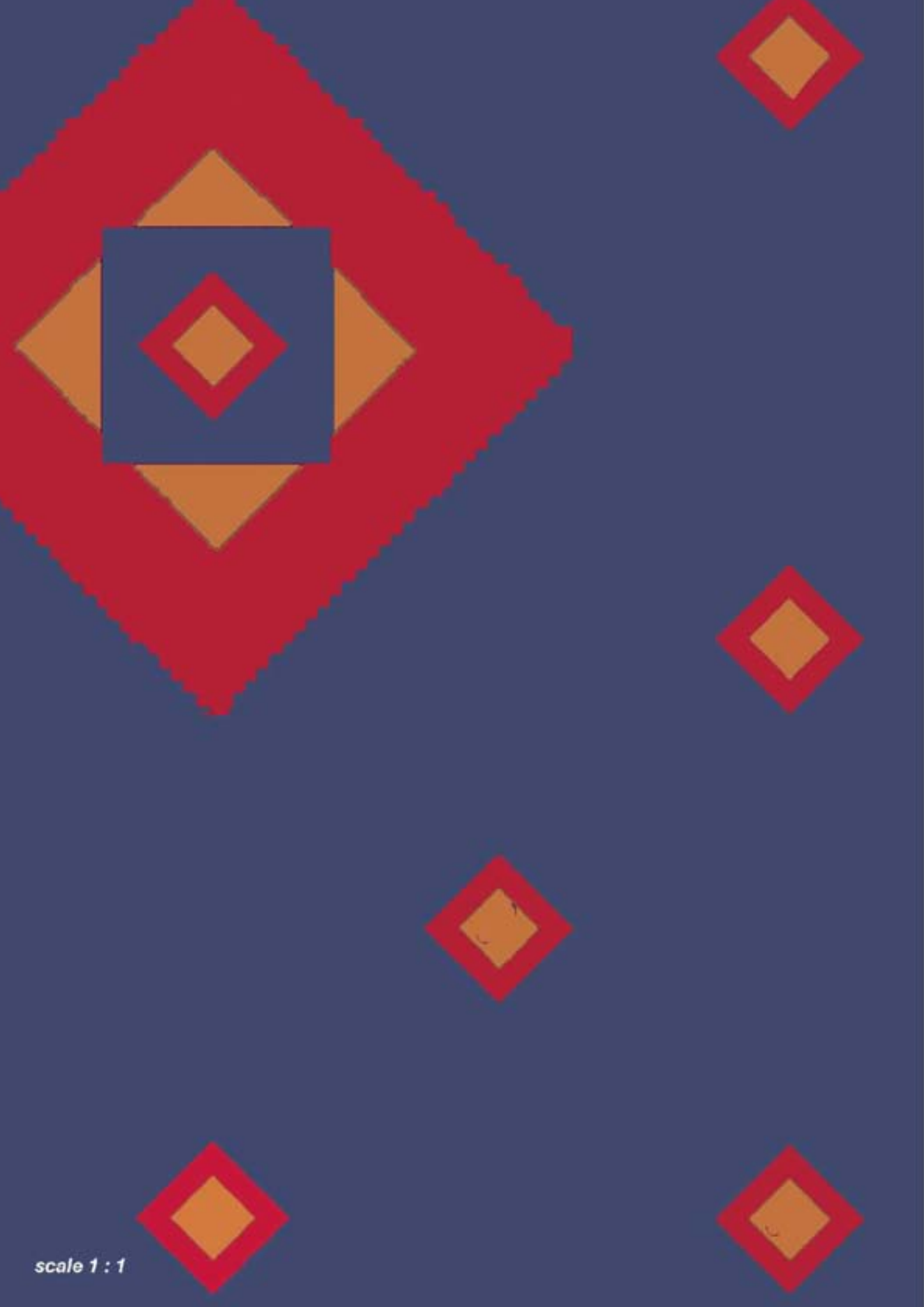

scale 1 : 1

Des. DOLCEZZA BIG

scale 1:5,5



cm. 45,00

HC 5221 red



HC 5222 beige



HC 5223 bronze



HC 5224 olive



HC 5228 green



HC 5225 royal



HC 5226 marine



HC 5227 smoke



HC 5229 carbon

1	2	3	4	5	6	7	8
HC 207 67,96%	HC 308 25,30%	HC 517 6,75%					
			<p>repeat design</p> <p>cm. 50,52</p> <p>cm. 50,52</p>				



scale 1: 1



scale 1 : 1

scale 1:18



— cm.50,00 — | | | HC 5341 red
✂ | ✂ | ✂



HC 5342 beige



HC 5343 bronze



HC 5344 olive



HC 5348 green



HC 5345 royal



HC 5346 marine



HC 5347 smoke



HC 5349 carbon

1	2	3	4	5	6	7	8
HC 207 73,45%	HC 308 21,52%	HC 517 5,03%					
			 repeat design cm. 21,50 cm. 50,00				



scale 1: 1



scale 1 : 1

scale 1:7,2



cm. 40,00

HC 5961 red



HC 5962 beige



HC 5963 rost



HC 5964 olive



HC 5965 royal



HC 5966 marine

1	2	3	4	5	6	7	8
HC 207	HC 518	HC 308	HC 309	HC 413	HC 412		
68,27%	12,56%	9,37%	7,54%	6,23%	6,03%		

repeat design

cm. 20,22

cm. 20,22



scale 1: 1



scale 1:17,5

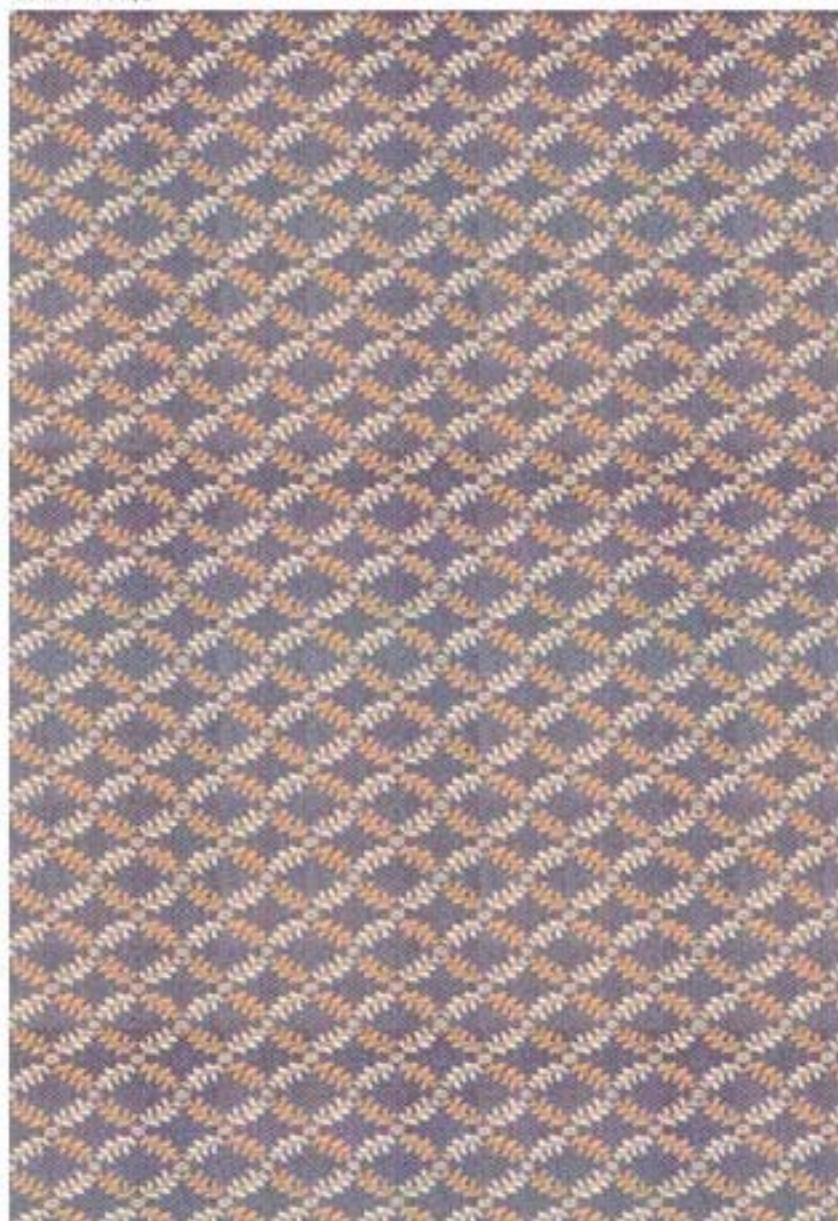

cm. 100,00

HC 5461 royal



HC 5462 moka



HC 5463 red



HC 5464 bronze



HC 5465 green



HC 5466 marine



HC 5467 carbon

1	2	3	4	5	6	7	8
HC 518	HC 517	HC 103	HC 102	HC 101			
23,11%	26,89%	7,94%	20,12%	21,94%			

repeat design
cm. 20,00
cm. 17,4



scale 1: 1

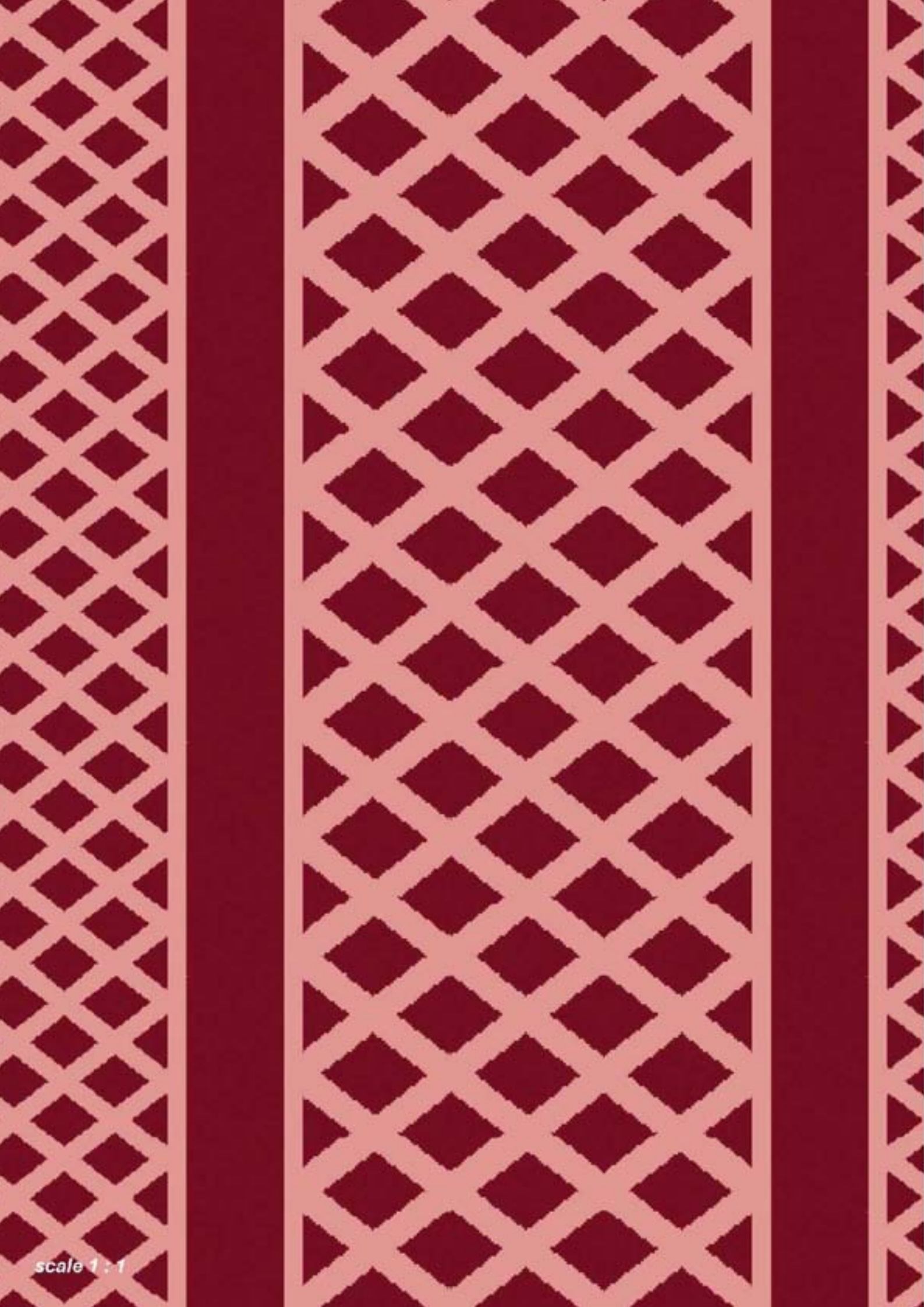

scale 1:18

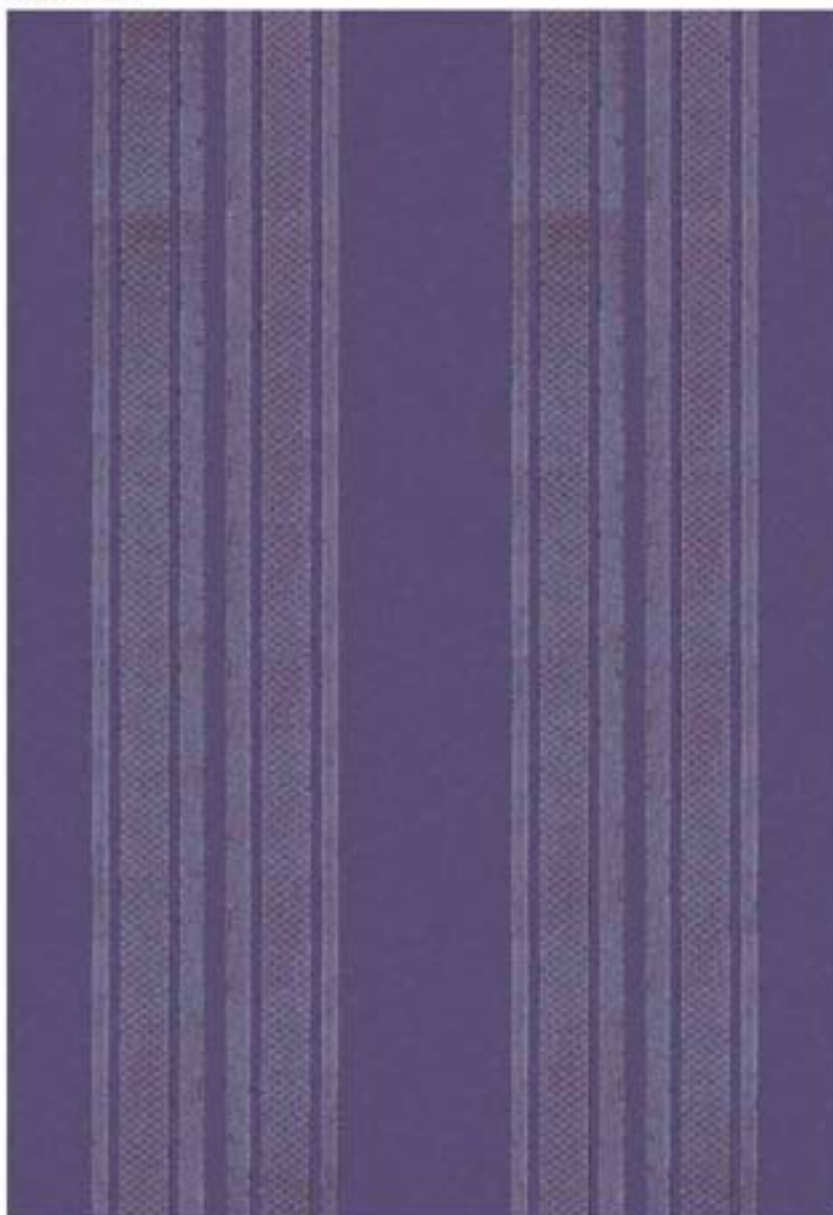

HC 5582 moka



HC 5583 red



HC 5584 bronze



HC 5585 green



HC 5586 marine



HC 5587 carbon

cm.50,00



|



|



HC 5581 royal

1	2	3	4	5	6	7	8
HC 518 63,06%	HC 517 36,94%						



scale 1: 1



scale 1 : 1

scale 1:7,2



cm. 40,00

HC 6081 red



HC 6082 beige



HC 6083 rost



HC 6084 olive



HC 6085 royal



HC 6086 marine

1	2	3	4	5	6	7	8
HC 207	HC 518	HC 308	HC 102	HC 309	HC 413	HC 205	HC 412
44,67%	12,56%	9,37%	2,46%	7,54%	6,23%	11,15%	6,03%

<p>repeat design</p> <p>cm. 20,22</p> <p>cm. 20,22</p>
--



scale 1: 1



Des. MERAVIGLIA BORDURE

scale 1:18

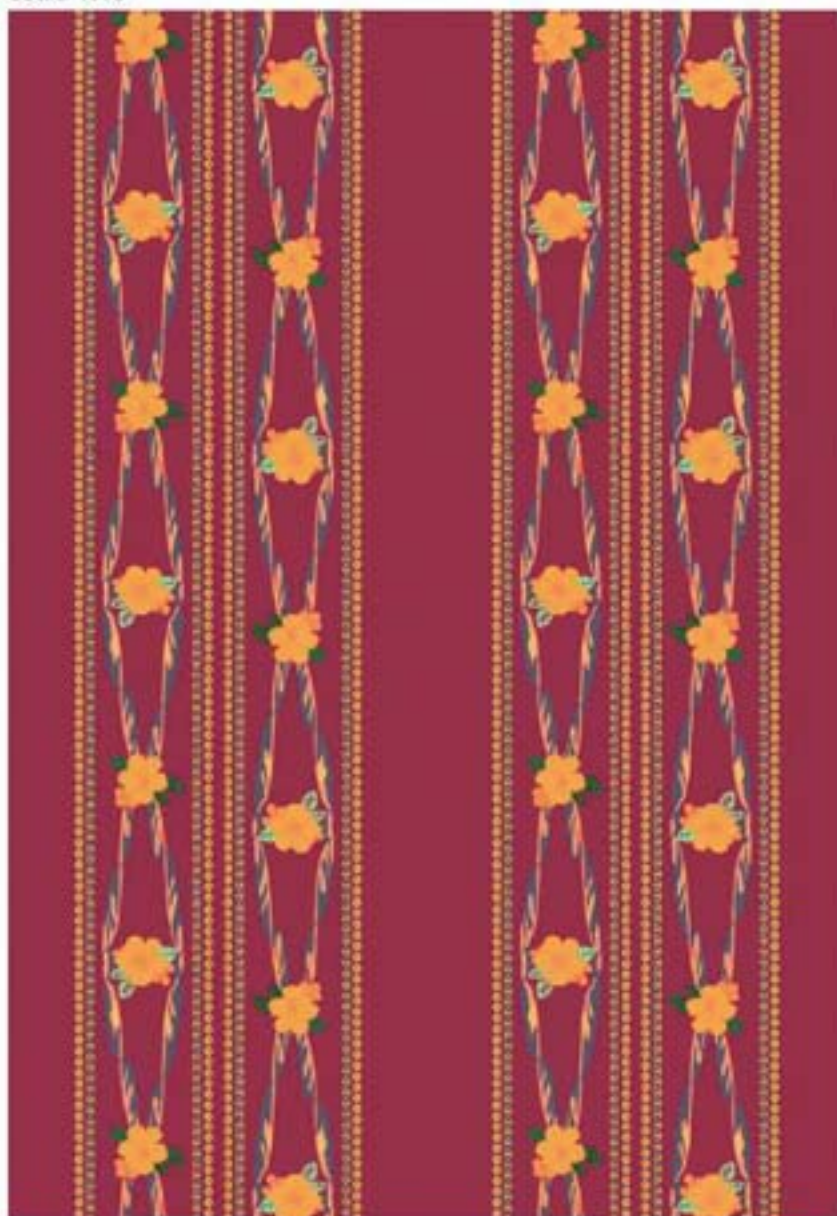

— cm.50,00 — | | | HC 6101 red
  



HC 6102 beige



HC 6103 rost











HC 6104 olive



HC 6105 royal



HC 6106 marine

							
1	2	3	4	5	6	7	8
HC 207	HC 518	HC 308	HC 102	HC 309	HC 413	HC 206	HC 412
62,67%	8,66%	7,37%	1,40%	5,54%	4,23%	6,15%	4,03%

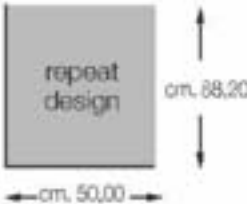

repeat design
 cm. 88,20
 cm. 50,00



scale 1: 1



scale 1 : 1

scale 1:4,5



cm. 30,00

HC 5601 red



HC 5602 bronze



HC 5603 rost



HC 5604 olive



HC 5605 royal



HC 5606 marine



HC 5607 smoke

1	2	3	4	5	6	7	8
HC 207	HC 411	HC 310	HC 308				
54,13%	15,48%	11,04%	6,12%				

repeat design

cm. 50,52

cm. 37,80



scale 1: 1

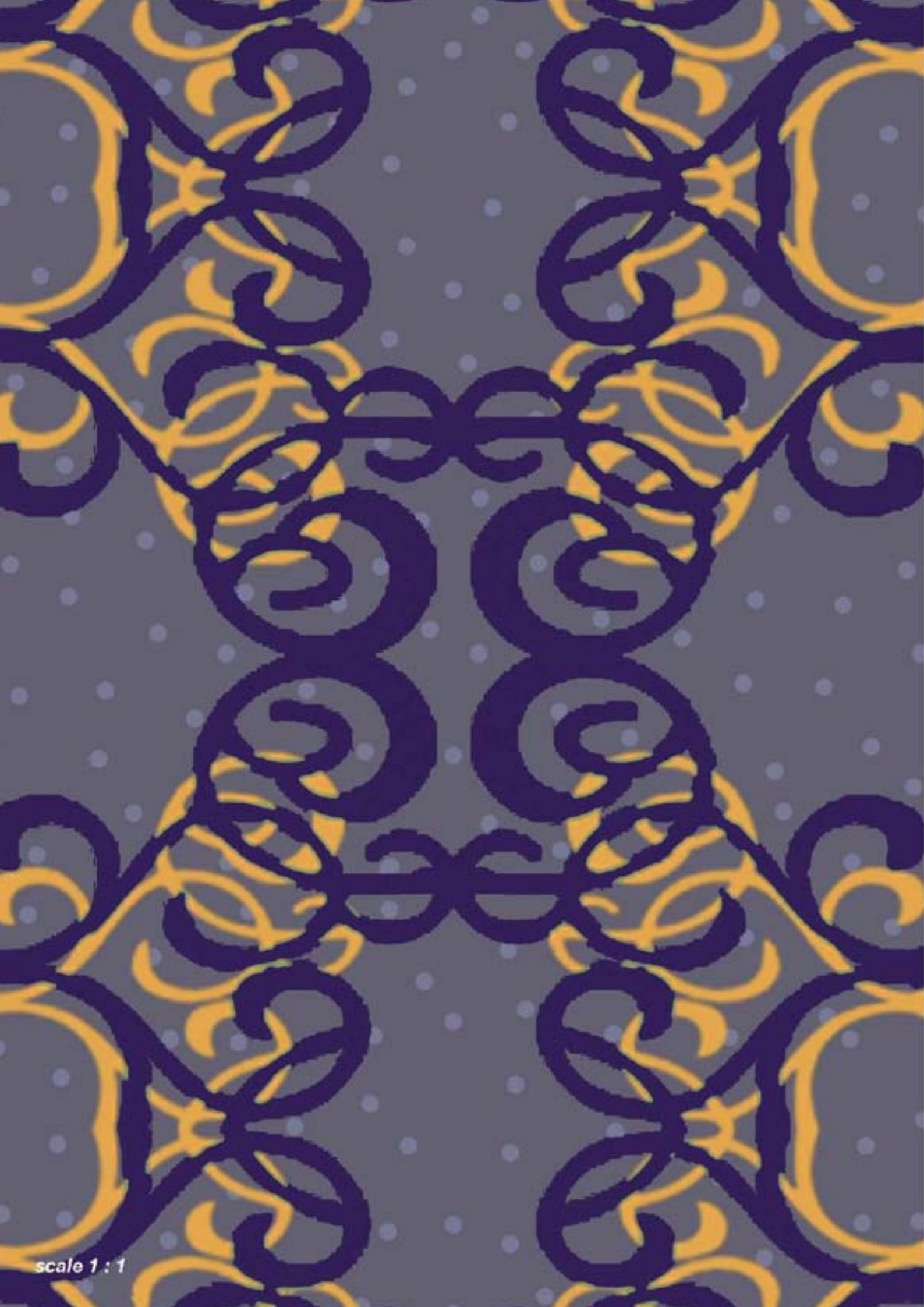

scale 1 : 1

scale 1:11

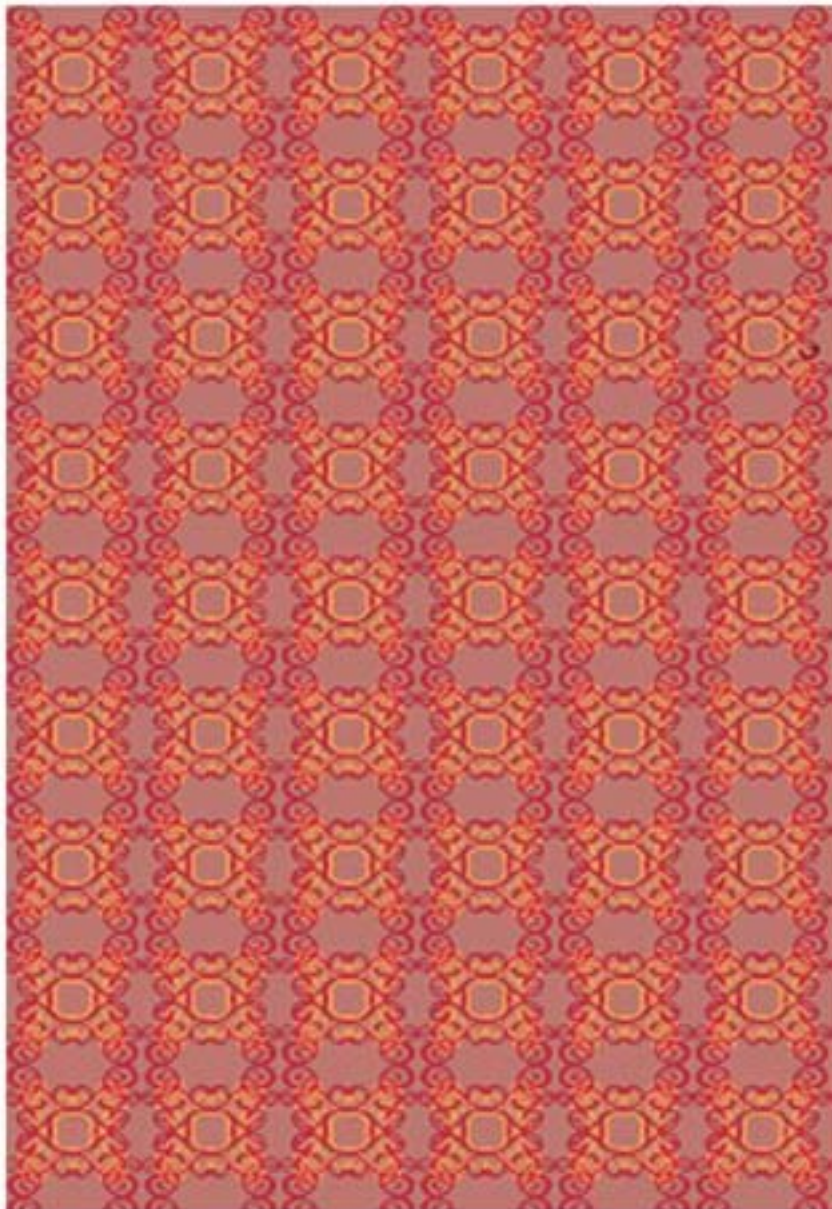

cm. 50,00

HC 5721 rost

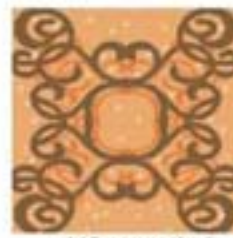

HC 5722 beige



HC 5726 red



HC 5723 olive



HC 5724 royal



HC 5727 marine



HC 5725 smoke

1	2	3	4	5	6	7	8
HC 207	HC 101	HC 411	HC 310				
50,57%	25,43%	18,37%	5,63%				

repeat design

cm. 20,22

cm. 20,22



scale 1: 1



scale 1 : 1

scale 1:3

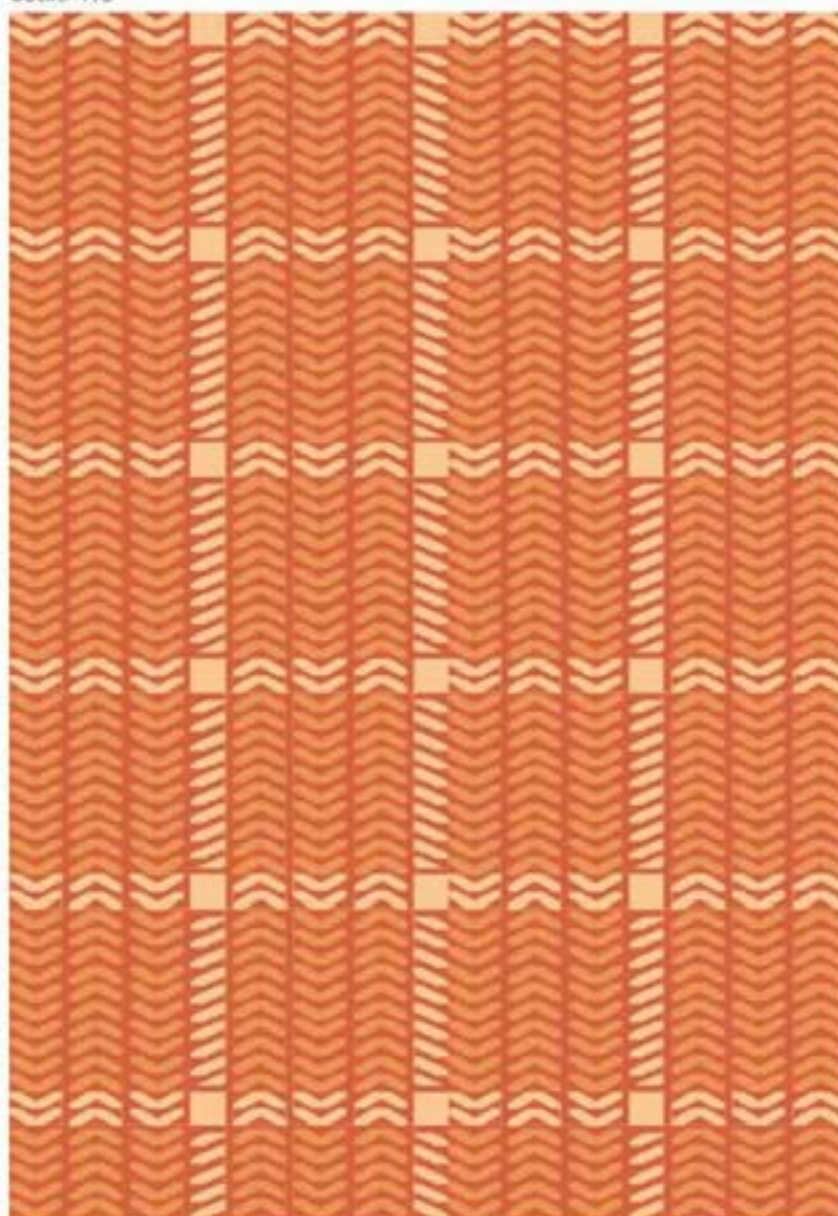

cm. 20,00

HC 3081 earth



HC 3082 red



HC 3083 rost



HC 3084 nordic



HC 3085 china



HC 3086 royal



HC 3087 carbon

1	2	3	4	5	6	7	8
HC 103 44,53%	HC 102 41,26%	HC 101 14,21%					



scale 1: 1

scale 1:3,5

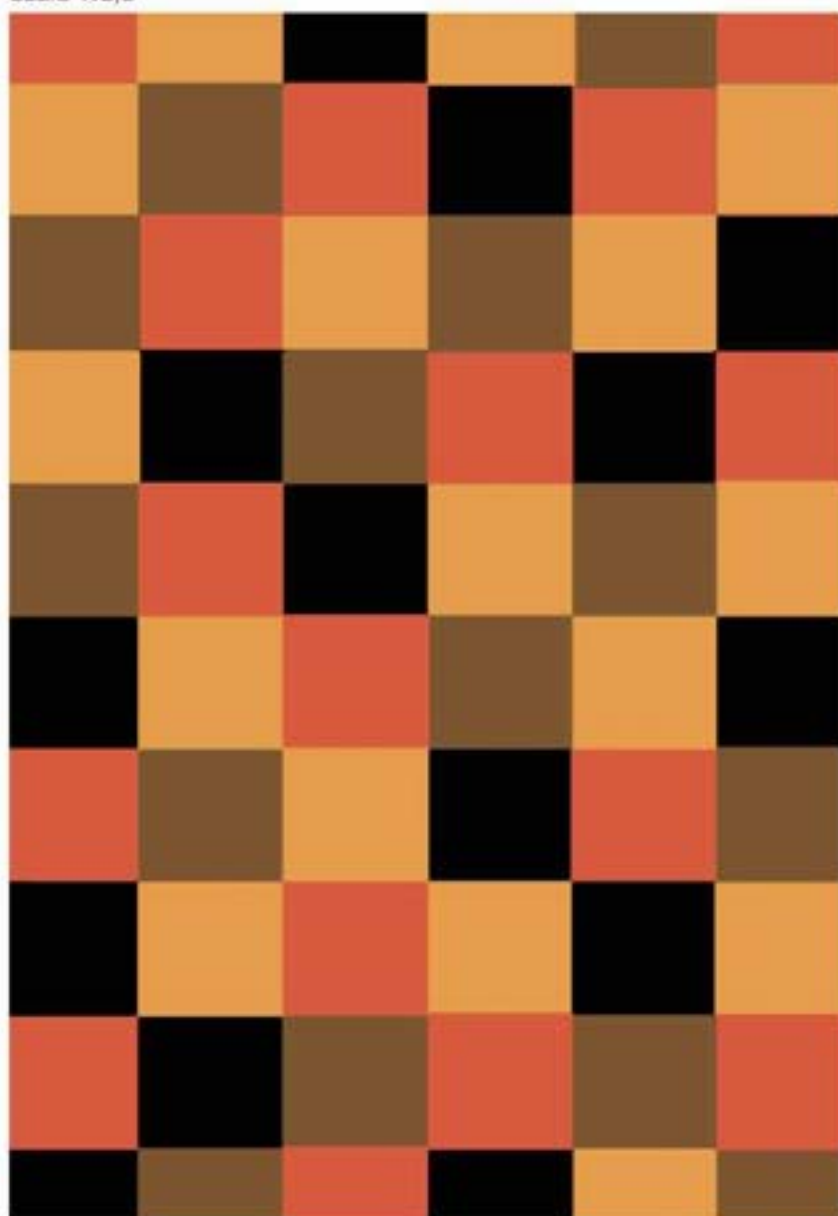

cm. 20,00

HC 2721 bronze



HC 2722 red



HC 2723 china



HC 2724 marine



HC 2725 smoke

Special colours:



HC 2726 ocean



HC 2727 violet

1	2	3	4	5	6	7	8
HC 622	HC 310	HC 104	HC 308				
25,00%	25,00%	25,00%	25,00%				

repeat design

cm. 67,40

cm. 64,40



scale 1: 1

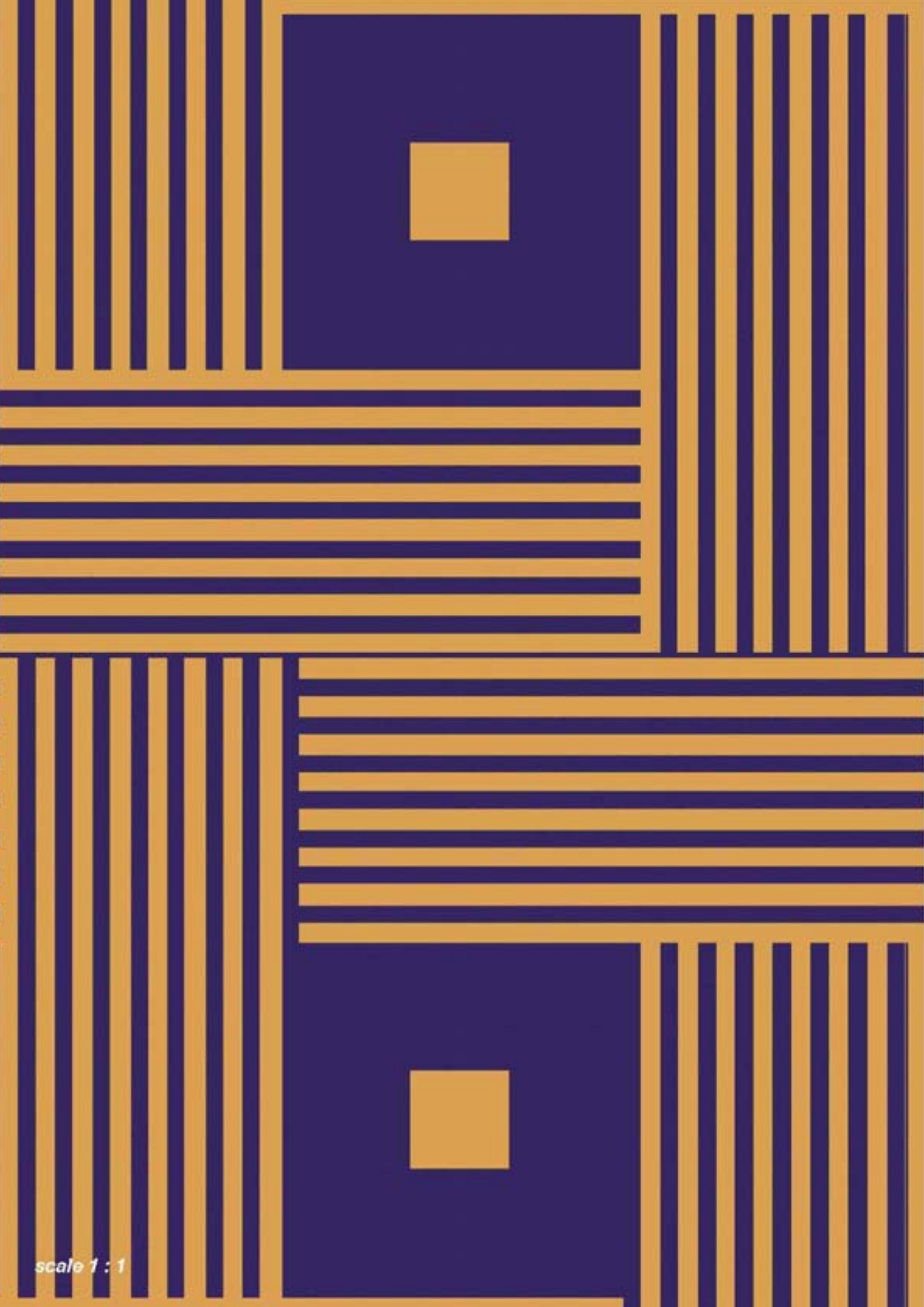

scale 1 : 1

scale 1:5,55

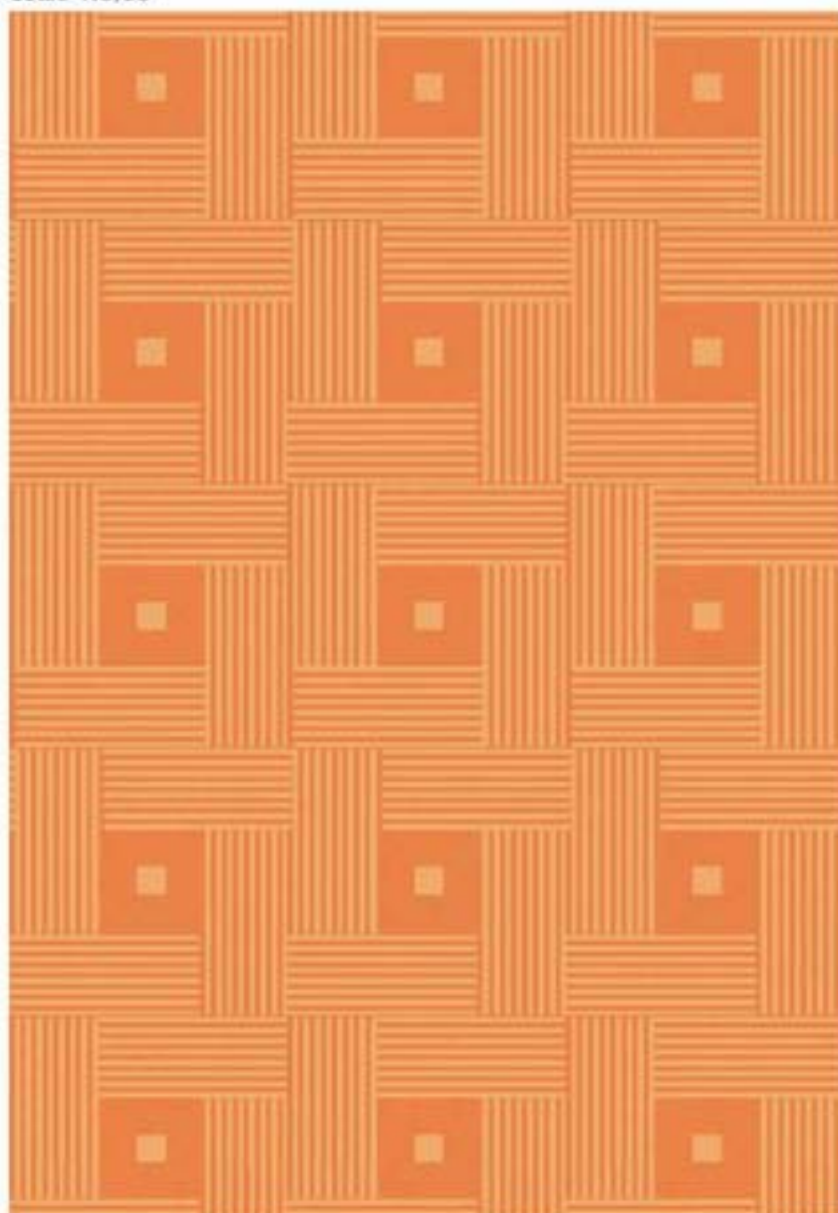

cm. 40,00 HC 2961 earth

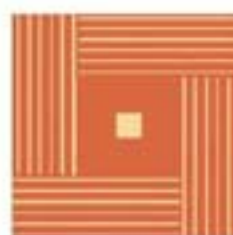

HC 2968 bronze

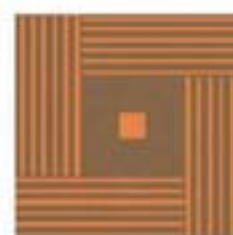

HC 2967 moka



HC 2962 red

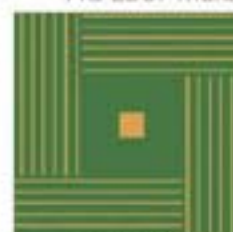

HC 2963 green

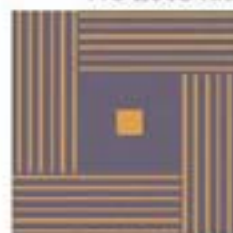

HC 2964 royal

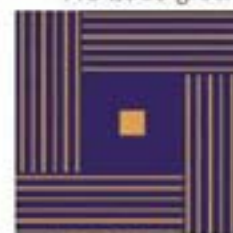

HC 2966 marine

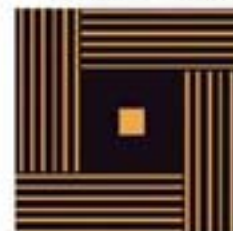

HC 2965 carbon

1	2	3	4	5	6	7	8
HC 103 60,23%	HC 102 38,77%						
				<p>repeat design cm. 39,84 cm. 20,22</p>			



scale 1: 1

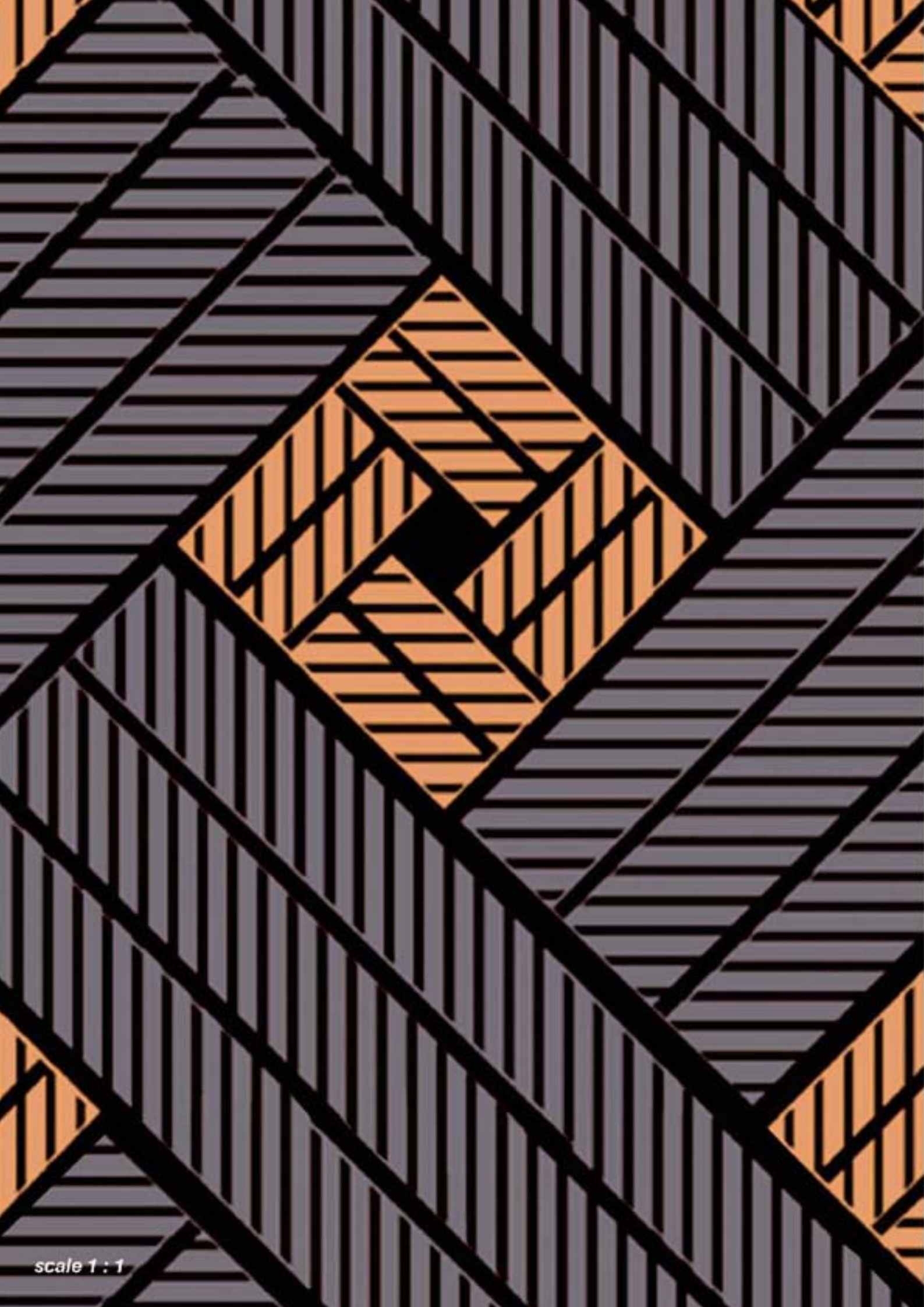

scale 1 : 1

scale 1:6



cm. 40,00 HC 3221 beige



HC 3222 earth



HC 3223 red



HC 3224 bronze



HC 3225 nordic



HC 3226 gold



HC 3227 royal



HC 3228 marine



HC 3229 smoke

1	2	3	4	5	6	7	8
HC 103 10,42%	HC 102 57,46%	HC 101 32,12%					
			 repeat design cm. 25,26				



scale 1: 1



scale 1:5,5



cm. 40,00 HC 3101 earth



HC 3102 moko



HC 3103 red

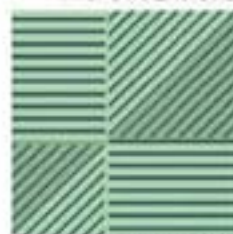

HC 3104 china



HC 3105 bronze

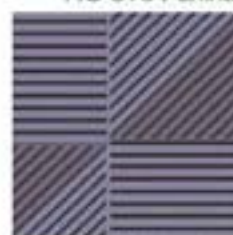

HC 3106 marine



HC 3107 carbon

1	2	3	4	5	6	7	8
HC 103 45,24%	HC 102 27,40%	HC 101 27,36%					
				<p>repeat design cm. 40,44</p>			



scale 1: 1

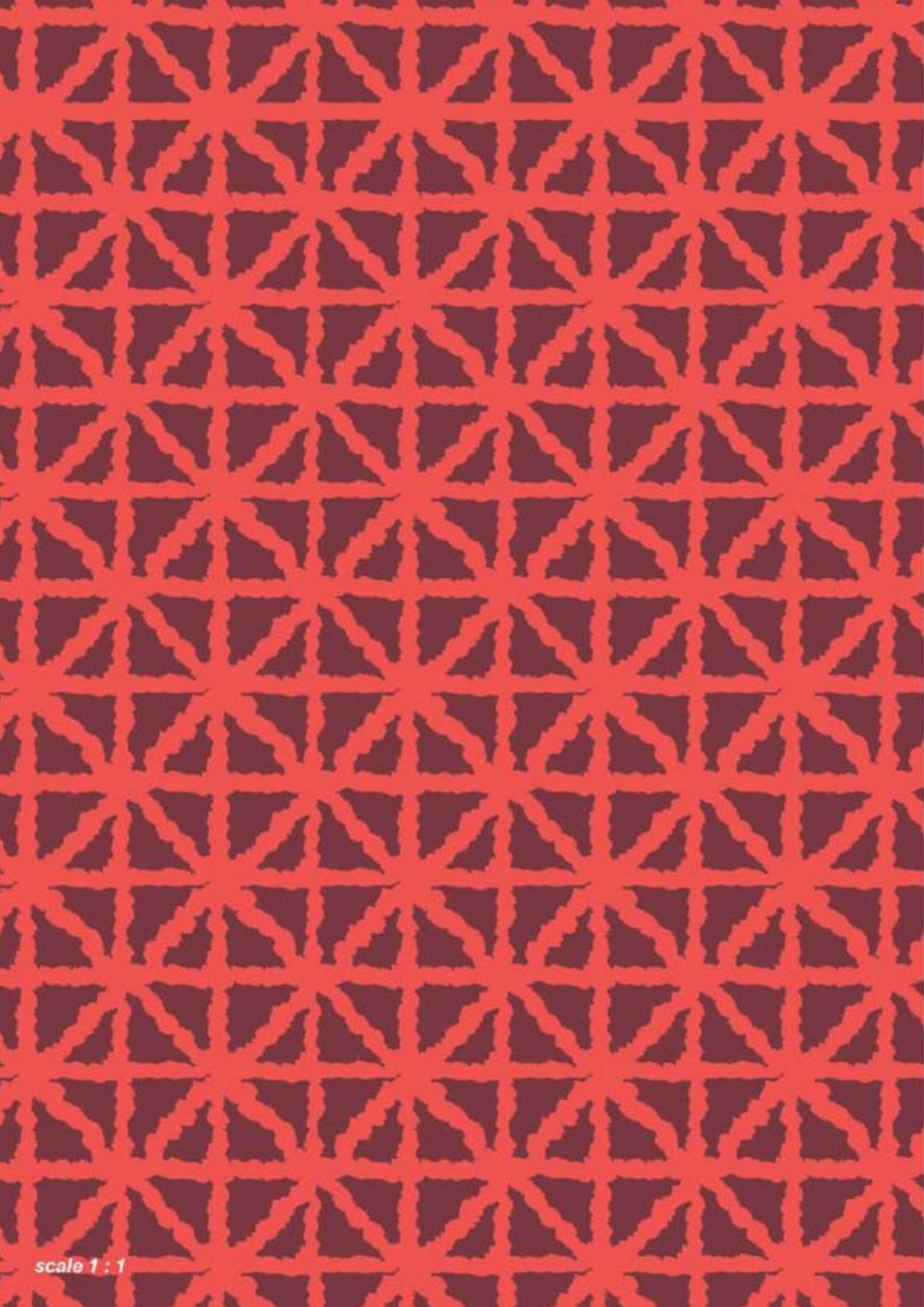

scale 1:3



cm. 20,00

HC 2601 earth



HC 2602 bronze



HC 2603 moka



HC 2604 olive



HC 2605 royal



HC 2606 red



HC 2607 marine



HC 2608 smoke

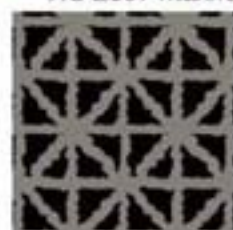

HC 2609 carbon

1	2	3	4	5	6	7	8
HC 103 49,93%	HC 102 50,07%						



scale 1: 1

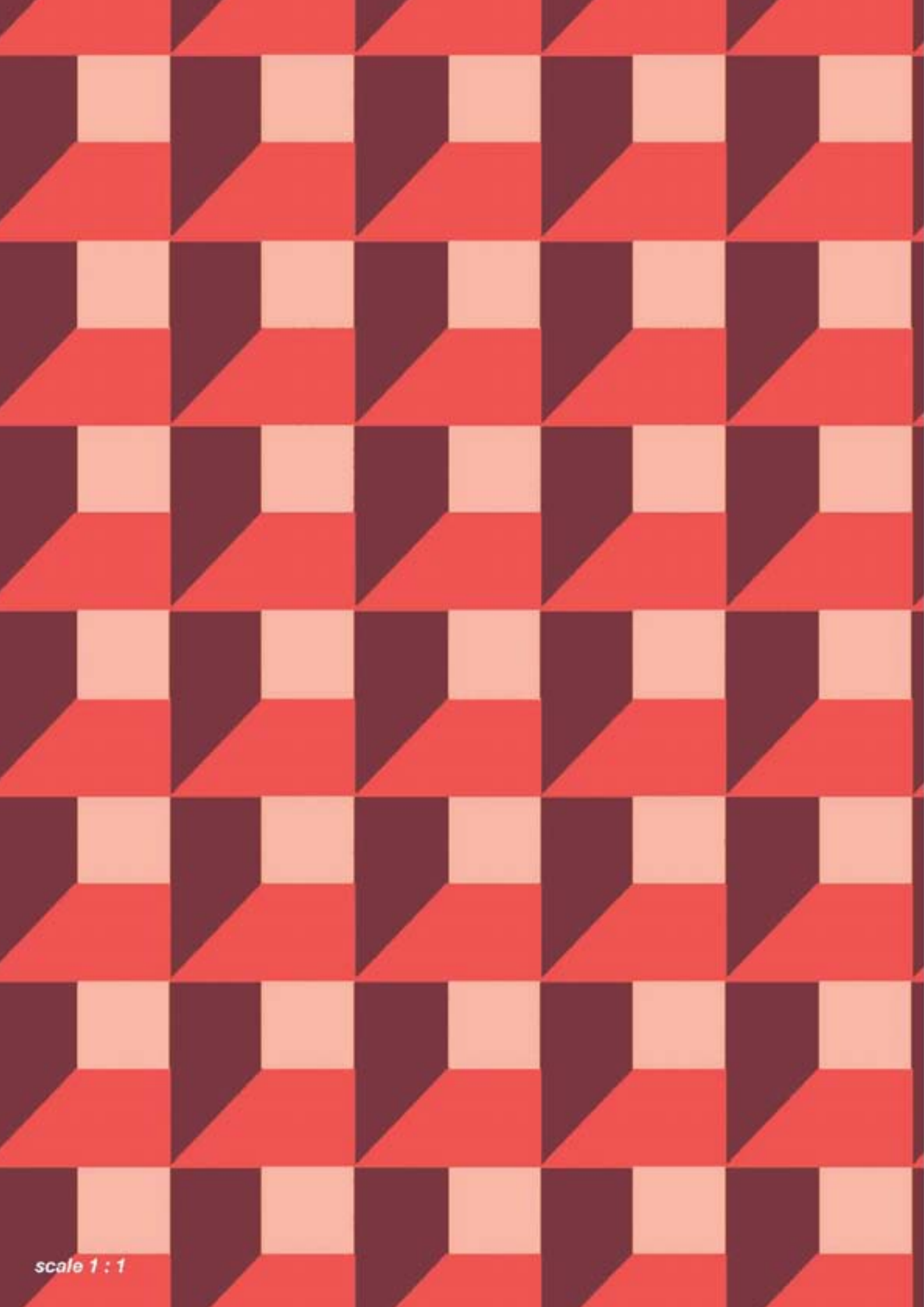

scale 1 : 1

scale 1:2,9

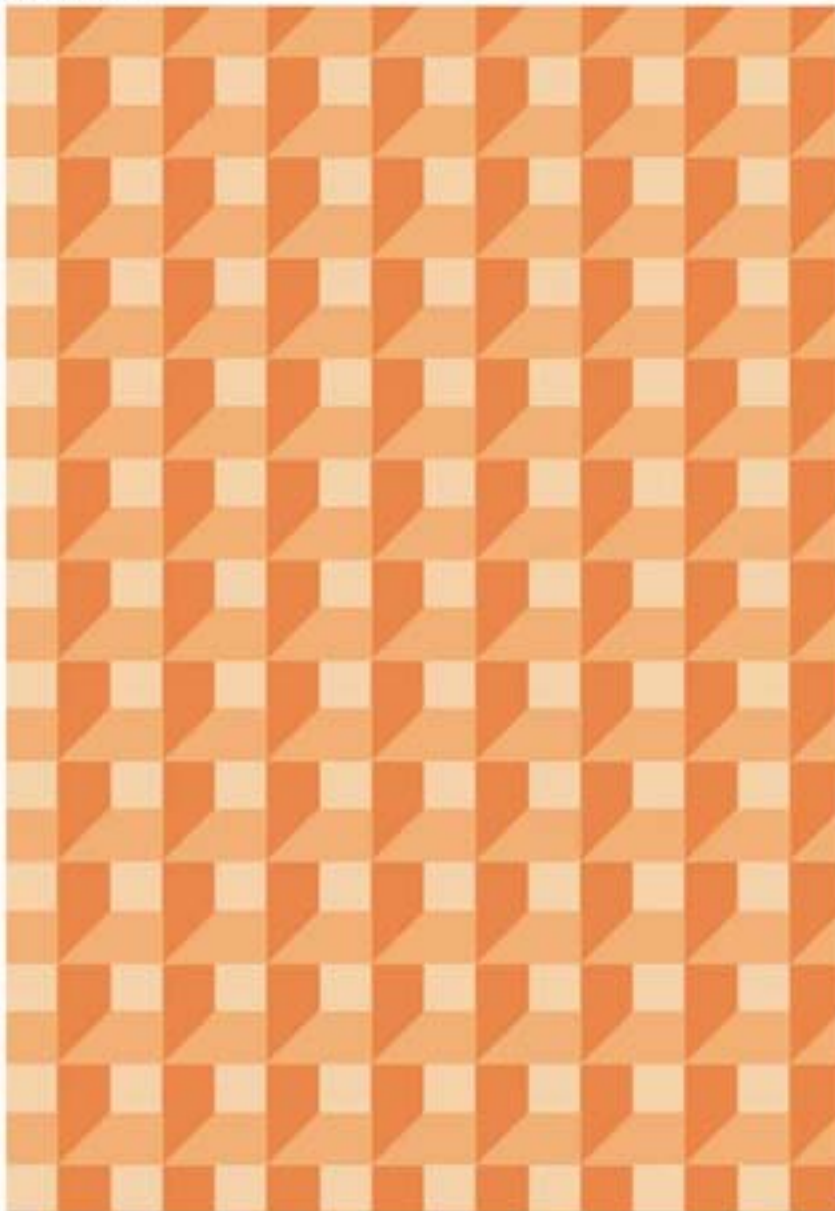

cm. 20,00

HC 2841 earth



HC 2842 moka



HC 2843 gold



HC 2848 powder

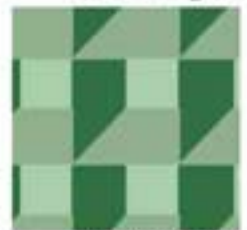

HC 2844 mint

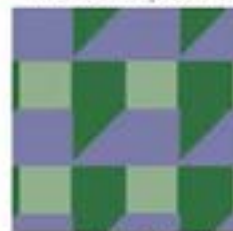

HC 2845 olive



HC 2846 sky



HC 2847 silver

1	2	3	4	5	6	7	8
HC 101 25,00%	HC 102 37,50%	HC 103 37,50%					
				<p>repeat design cm. 4,20</p>			



scale 1: 1

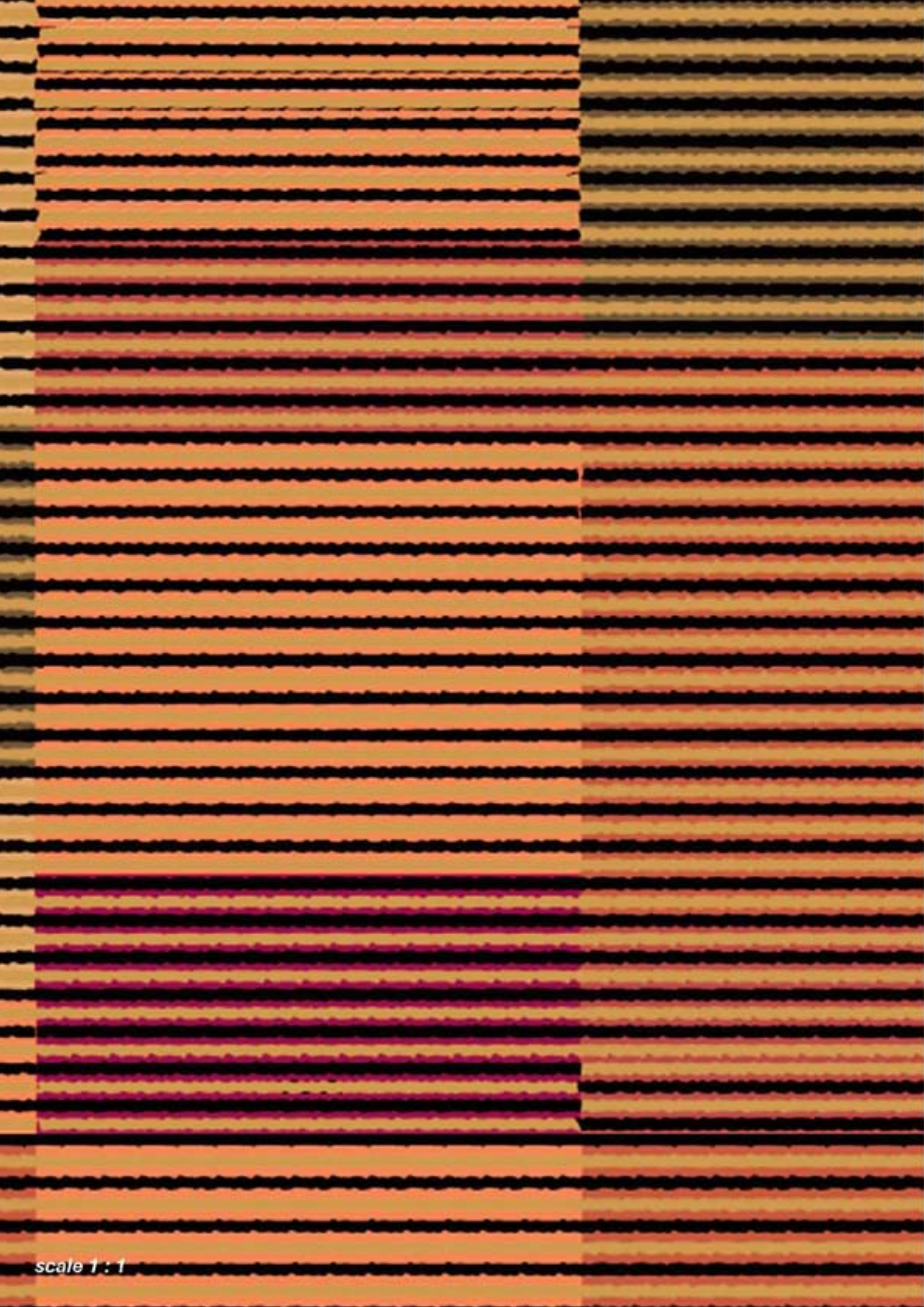

scale 1:6



cm. 40,00

HC 8341 dovegray



HC 8342 bronze



HC 8343 green

1	2	3	4	5	6	7	8
HC 821	HC 820	HC 619	HC 518	HC 517	HC 101	HC 822	HC 308
11,24%	13,05%	5,12%	11,56%	4,98%	4,32%	25,06%	24,67%

repeat design
cm. 67,36
cm. 33,56



scale 1: 1

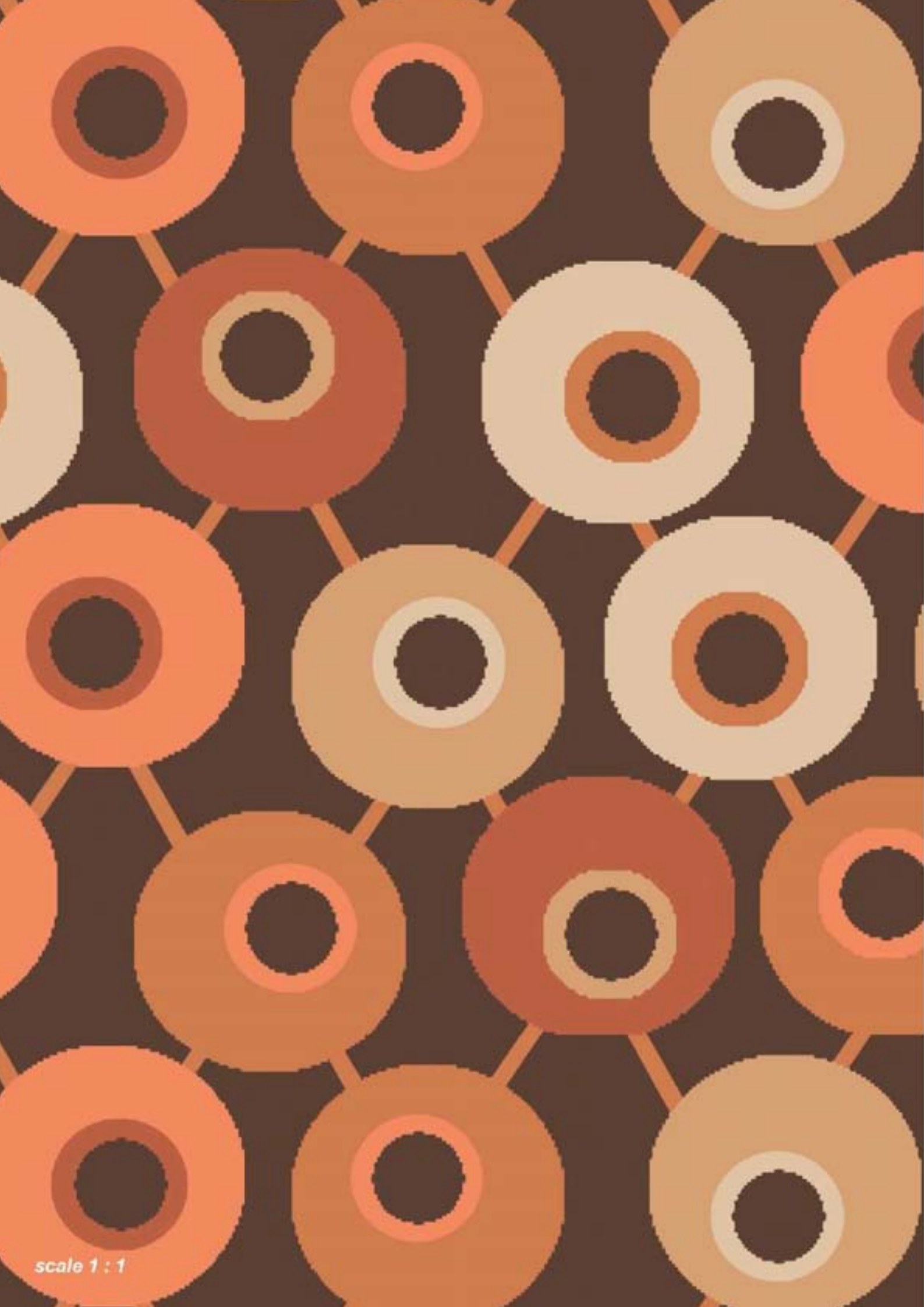

scale 1 : 1

scale 1:3,8



cm. 30,00

HC 8221 smoke



HC 8222 moka



HC 8223 red



HC 8224 china



HC 8225 royal

1	2	3	4	5	6	7	8
HC 622	HC 621	HC 620	HC 619	HC 518	HC 308		
33,58%	15,62%	12,34%	12,95%	12,53%	12,98%		

repeat design
cm. 23,09
cm. 33,68



scale 1: 1



scale 1 : 1

scale 1:6

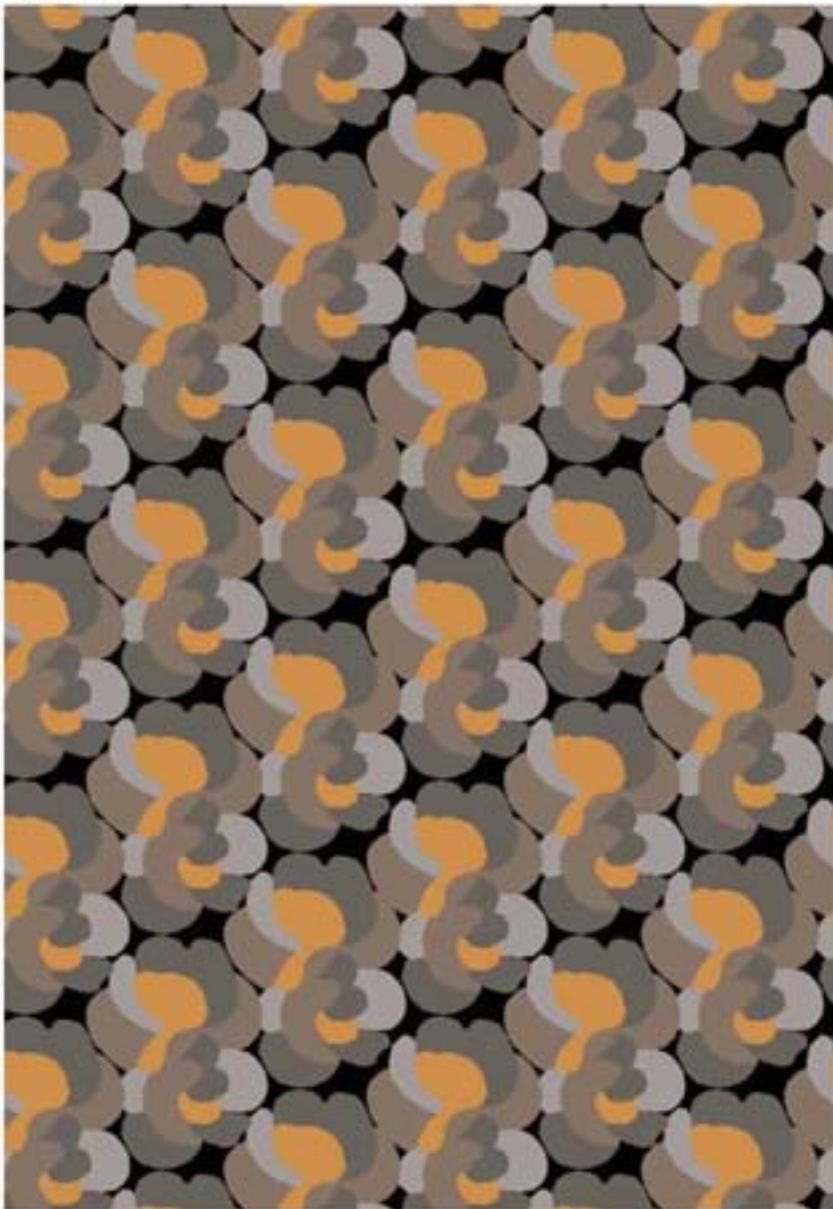

cm. 40,00

HC 7841 smoke



HC 7842 earth



HC 7843 rost



HC 7844 olive



HC 7845 royal

1	2	3	4	5	6	7	8
HC 622	HC 621	HC 620	HC 619	HC 308			
14,58%	24,12%	25,07%	18,52%	17,71%			



scale 1: 1

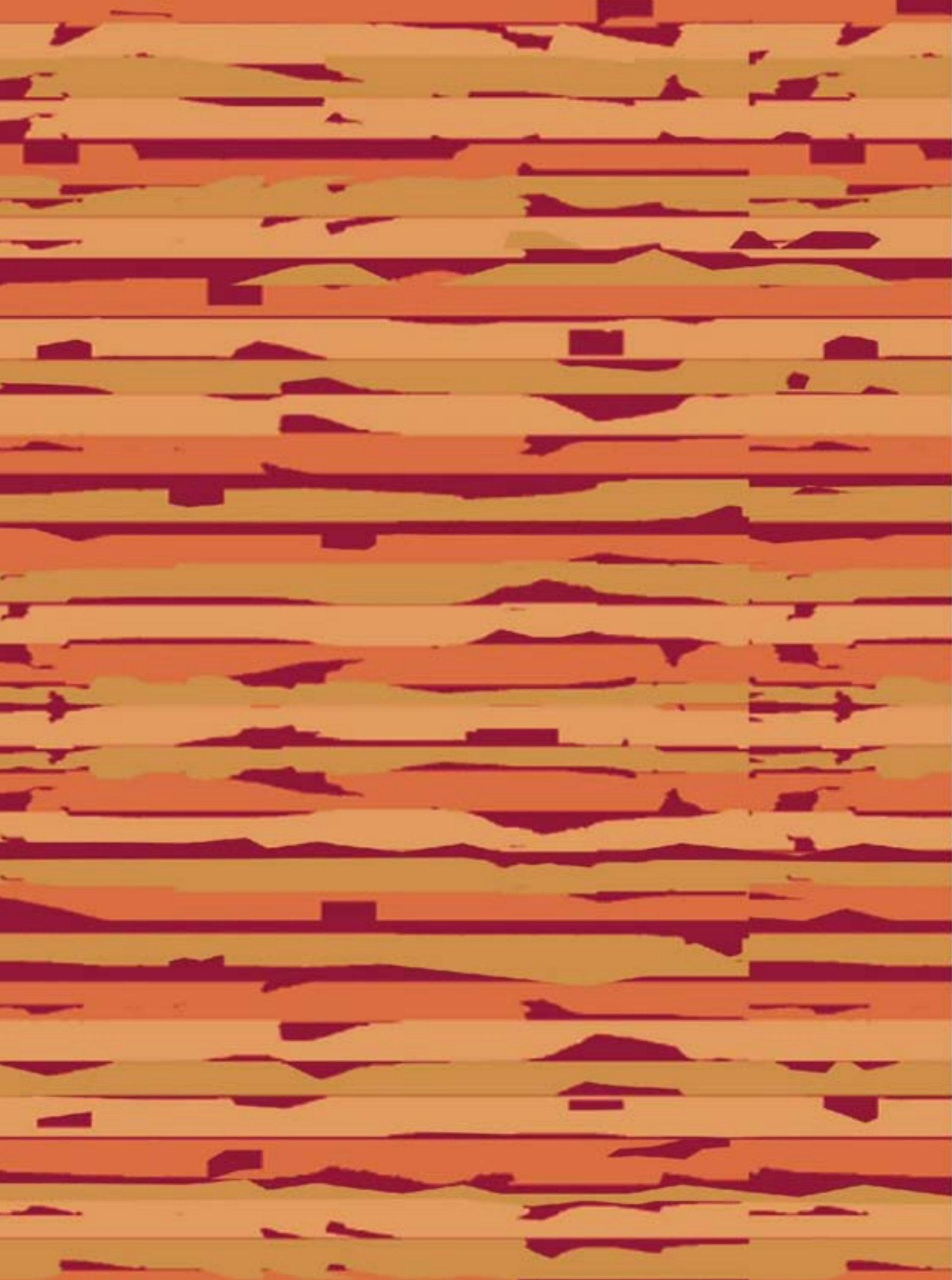

scale 1 : 1

scale 1:5,5



cm. 40,00

HC 8461 smoke

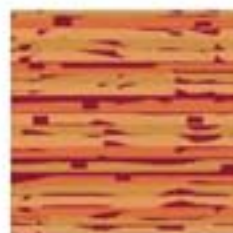

HC 8462 earth

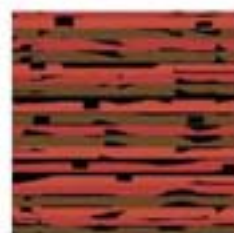

HC 8463 rost

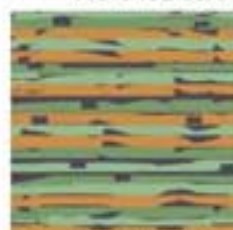

HC 8464 olive

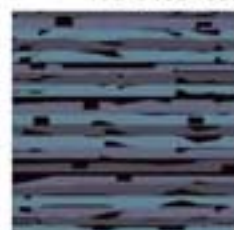

HC 8465 royal

1	2	3	4	5	6	7	8
HC 622 23,44%	HC 619 25,39%	HC 620 25,43%	HC 621 25,74%				

repeat design
cm. 40,44
cm. 50,55



scale 1: 1

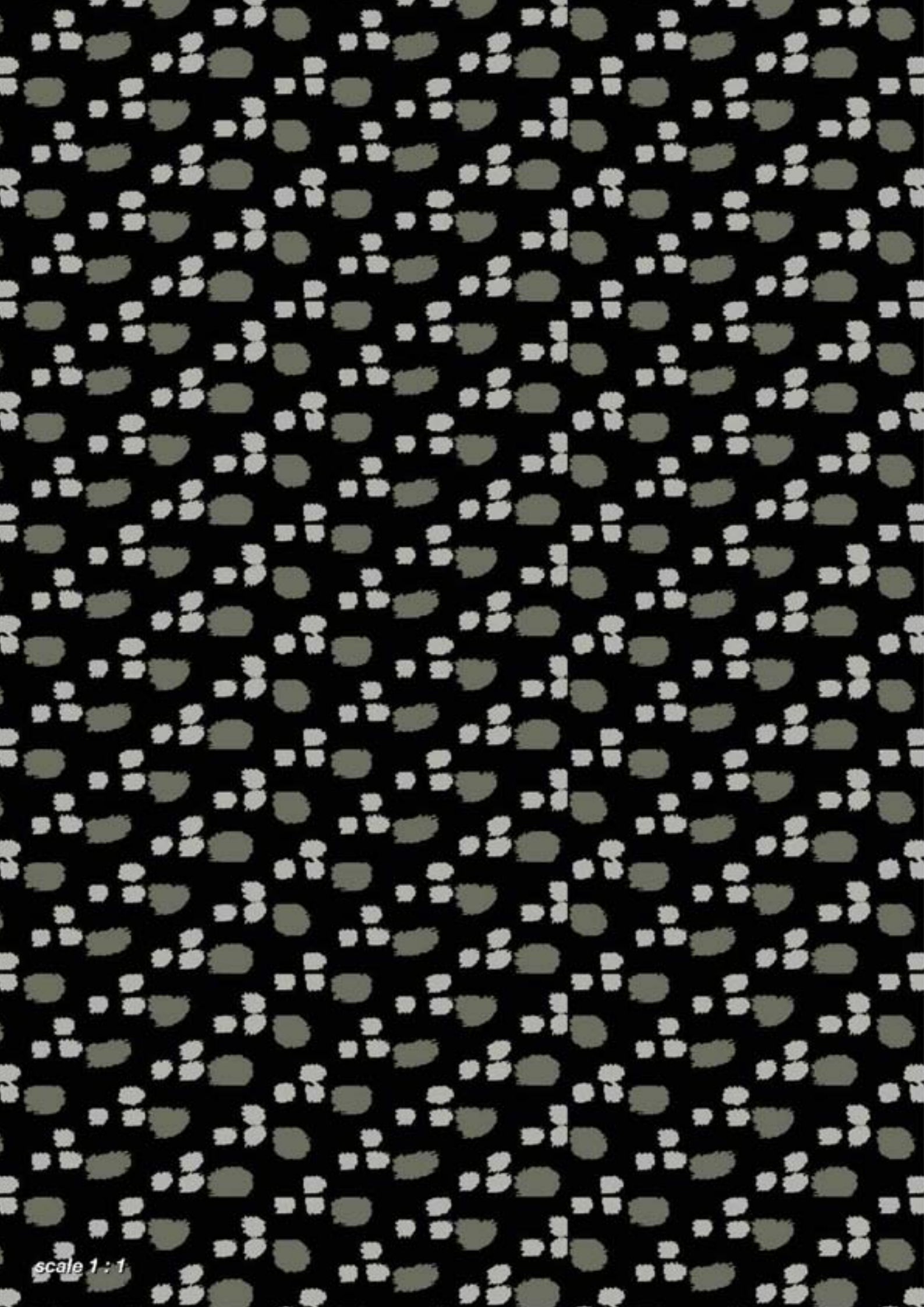

scale 1 : 1

scale 1:1,2



cm. 10,00 HC 7601 smoke



HC 7602 beige



HC 7603 earth



HC 7608 moka



HC 7604 red



HC 7605 olive



HC 7606 royal



HC 7607 marine



HC 7609 carbon

1	2	3	4	5	6	7	8
HC 621 56,38%	HC 622 20,93%	HC 619 22,69%					

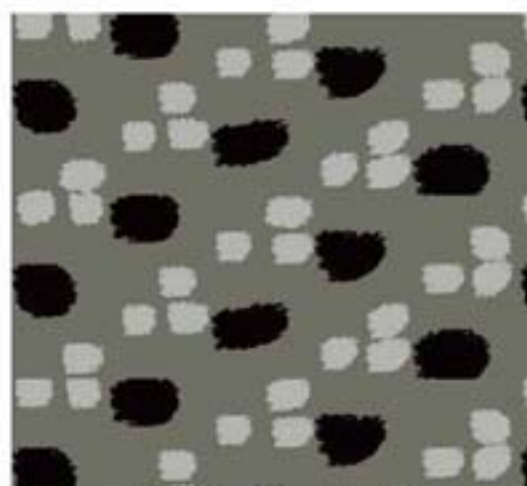

scale 1: 1



scale 1 : 1

scale 1:5,5



cm. 40,00

HC 7721 smoke



HC 7722 earth



HC 7723 red



HC 7724 rost



HC 7725 royal



HC 7726 marine



HC 7727 carbon

1	2	3	4	5	6	7	8
HC 621 53,76%	HC 619 46,24%						
				<p>repeat design</p> <p>cm. 26,40</p> <p>cm. 33,68</p>			



scale 1: 1

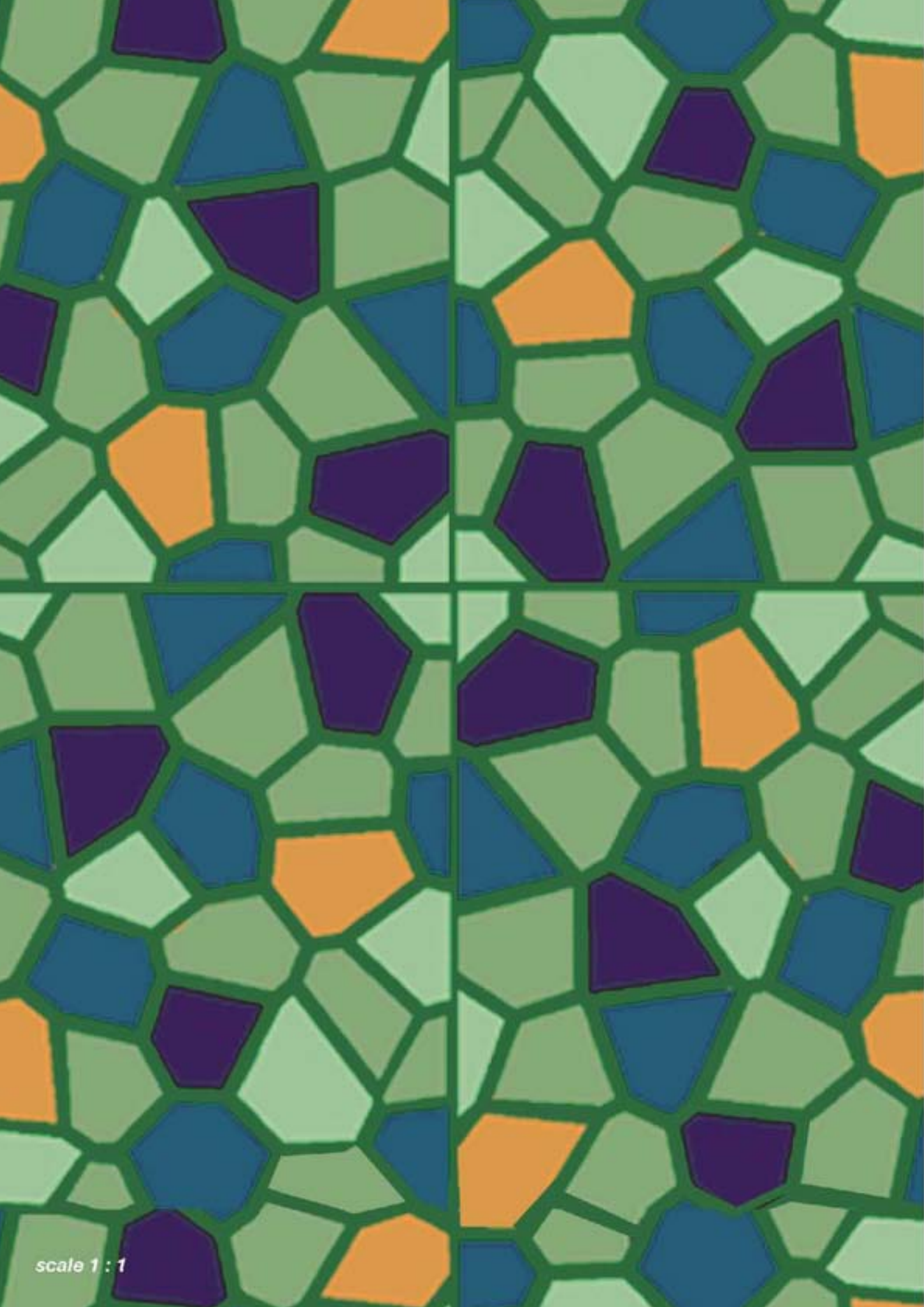

scale 1 : 1

Des. RIFLESSO

scale 1:9

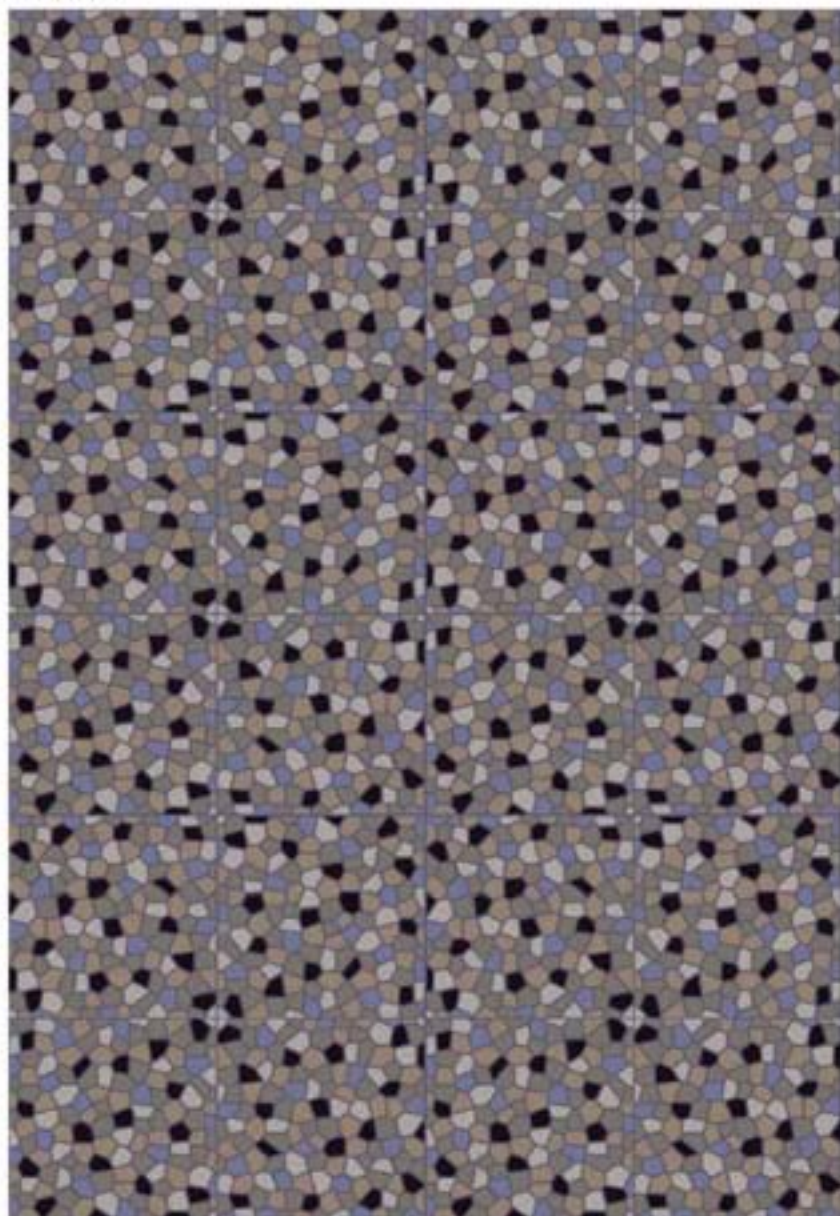

cm. 60,00

HC 8581 smoke



HC 8582 earth

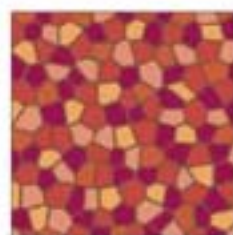

HC 8583 red

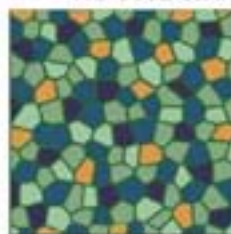

HC 8584 olive

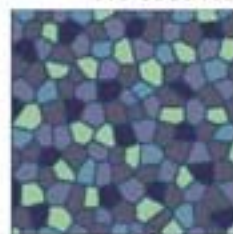

HC 8585 royal

1	2	3	4	5	6	7	8
HC 518	HC 622	HC 517	HC 621	HC 620	HC 619		
10,06%	14,54%	13,10%	24,07%	20,06%	18,15%		

repeat design

cm. 50,55

cm. 50,55

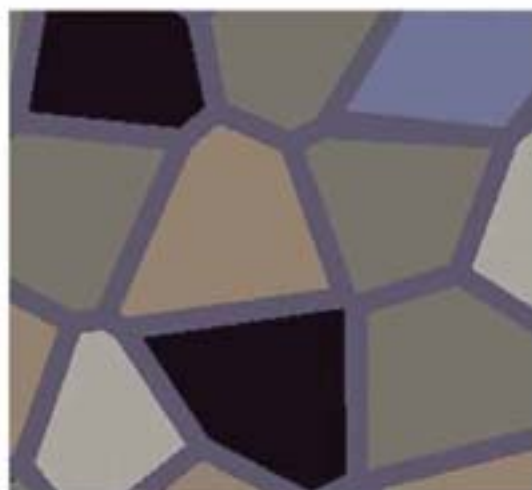

scale 1: 1



scale 1:6



cm. 40,00

HC 8101 dovegray



HC 8102 gold



HC 8103 red

1	2	3	4	5	6	7	8
HC 622	HC 619	HC 621	HC 518	HC 517	HC 620		
21,26%	19,71%	15,45%	12,62%	6,48%	24,12%		

repeat design

cm. 43,17

cm. 33,68

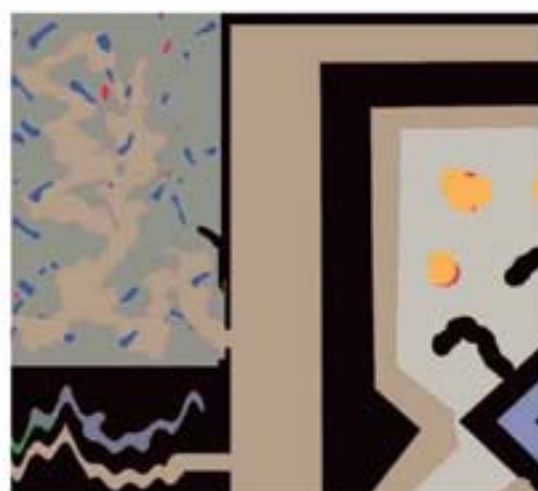

scale 1: 1

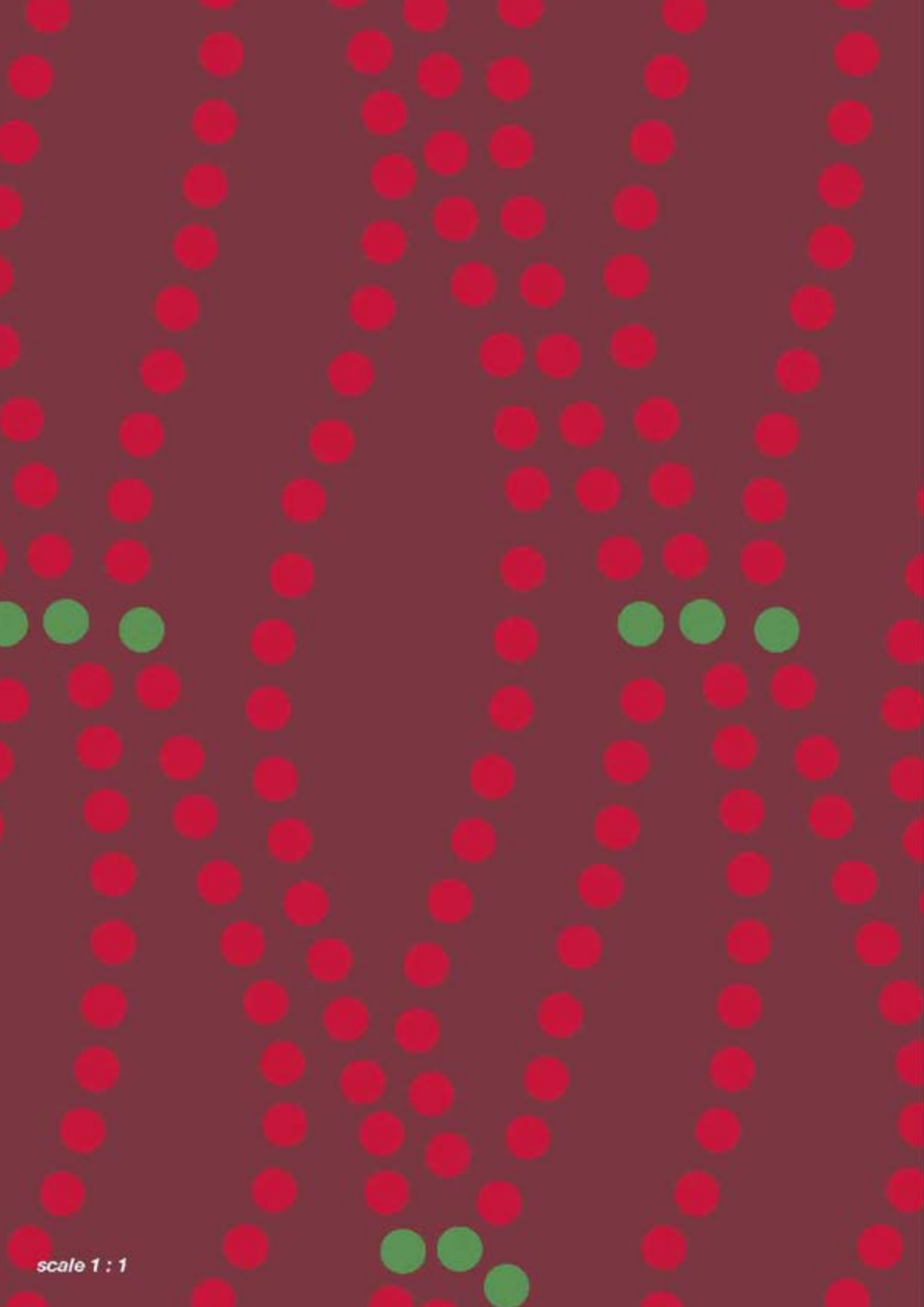

scale 1 : 1

scale 1:2,5

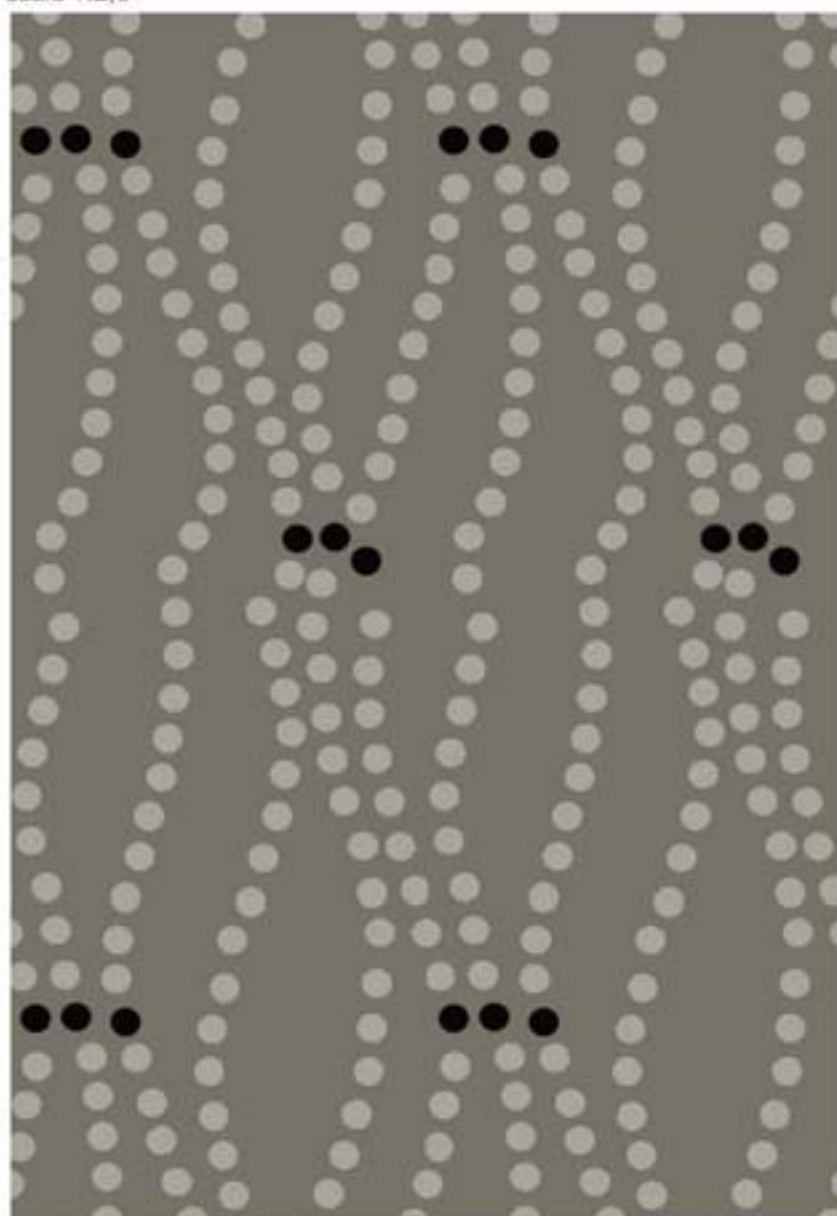

cm. 20,00

HC 7961 smoke



HC 7962 earth



HC 7967 moka



HC 7963 red



HC 7968 green



HC 7964 royal



HC 7965 marine



HC 7966 carbon

1	2	3	4	5	6	7	8
HC 621 67,63%	HC 619 29,45%	HC 622 3,02%					
<p>repeat design cm. 29,33 cm. 13,48</p>							



scale 1: 1



Caratteristiche Tecniche

QUALITÀ

VERSIONE

DESCRIZIONE

COMPOSIZIONE:

- Strato d'usura 1,5 mm
- Substrato 2,0 mm

- Supporto 1,0 mm
- Antisporco
- Batteriostatico e micostatico

PESO

SPESSORE

PESO SPECIFICO

ALTEZZA

NORMATIVA EUROPEA EN-1470:

- Logoramento
- Idoneità per scale
- Idoneità sedie a rotelle
- Caratteristiche antistatiche
- Comfort al calpestio
- Propagazione suono
- Assorbimento acustico

REAZIONE AL FUOCO

IGIENE

POSA

ECO-SOSTENIBILITÀ

FLOORDESIGN® COLL.

Visione ideale
per ambienti sanitari
AXS

AXA

Pavimento resiliente a basso peso specifico con superficie liscia compatta e decorata

Polimero PA 6.6 estruso
 Polimero PES estruso
 Copolimero SBR-X in soluzione acquosa
 Resine ACR in soluzione acquosa
 Gomma naturale gofrata
 Resine Fluorocarboniche (Teflon®)
 Isothiazolinone/Halogenated Phenoxy (Sanitized®)

gr.1,600 /m²

gr.1,000 /m²

mm 4,5

mm 3,5

gr 0,350

gr 0,290

m 2

Classe 4 - Resistenza estrema
 Uso intensivo
 Uso intensivo
 Antistatico con carico estremamente basso
 Alto 25 dB | Medio 21 dB
 Alle medie frequenze (Hz) 0,20 a

Secondo norma EN 13501 - 1
 Classificazione Bfl - s1
 Marchio - CE

Permanentemente Antibatterico
 (non necessita di trattamenti con disinfettanti)

Totalmente incollato

Materiale riciclato 25%
 (Poliestere da bottiglie)
 Materie prime naturali 24% (Lattice di gomma)
 Riutilizzo dopo l'uso 100%



Technical Specifications

QUALITY

VERSION

DESCRIPTION

COMPOSITION:

- wear layer 1,5 mm
- Sublayer 2,0 mm

- Backing 1,0 mm
- Antisoiling
- Bacteriostatic and Fungistatic:

WEIGHT

THICKNESS

SPECIFIC WEIGHT

WIDTH

EUROPEAN STANDARD EN-1470:

- Wear
- Suitability for stairs
- Suitability for wheelchairs
- Anti-static properties
- Tread comfort
- Sound propagation
- Sound absorption

FIRE RESISTANCE

HYGIENE

INSTALLATION

ECO-SUSTAINABILITY

FLOORDESIGN® COLL.

ideal version
for healthcare environments
AXS

AXA

Resilient flooring with low specific weight, smooth, compact and patterned surface

PA 6.6 Extruded polymer
PES Extruded polymer
SBR-X Copolymer in water solution
ACR Resins in water solution
Natural foam
Fluorocarbon Resins (Teflon®)
Isothiazolinone/Halogenated Phenoxy (Sanitized®)

gr.1,600 /m²

gr.1,000 /m²

mm 4,5

mm 3,5

gr 0,350

gr 0,350

m 2

Class 4 - Extreme resistance
Intensive use
Intensive use
Anti-static with extremely low cad
High
25 dB
To medium frequencies (Hz) 0,20 α

Medium
21 dB

According to standard EN 13501 - 1
Classification Bfl - s1
CE - brand

Permanently Antibacterial
(no need to treat with disinfectants)

Fully glued

-25% Recycled material
(Polyester from bottles)
-24% Natural raw materials (Foam latex)
-100% Re-use after usage



PREGO NOTARE: i colori riprodotti in questo catalogo sono accurati tanto quanto lo permette il processo di stampa su carta.



PLEASE NOTE: the colours reproduced in this catalogue are as the printing on paper allows.

TECNOFLOOR®

INDUSTRIA CHIMICA

TECNOFLOOR s.r.l.
59100 Prato - Italy - via De Amicis, 1
tel. +39.0574.4991 fax +39.0574.499280
www.tecnofloor.net e-mail: info@tecnofloor.net